

9

LLAVES DE VASO
SOCKET WRENCHES
DOUILLES
STECKSCHLÜSSEL
BUSSOLE
CHAVES DE CAIXA
ГОЛОВКИ



El tener la llave de vaso o accesorio correcto cuando es requerido marca la diferencia. Por esta razón, EGA Master fabrica y mantiene en stock la gama más amplia de llaves de vaso y accesorios de calidad industrial:

Having the right socket wrench or accessory when required makes the difference. For this reason, EGA MASTER makes and keeps in stock the widest range of industrial quality socket wrenches and accessories:

Avoir la bonne douille ou le bon accessoire quand il est fait fait la différence. Pour cette raison, EGA Master fabrique et maintient en stock la plus large gamme de douilles et d'accessoires de qualité industrielle :

USO MANUAL
MANUAL USE
MANUEL D'UTILISATION

		Hexagonal Hexagonale	Hex Hexagonale	Bihex	Spline	E-torx	Articuladas Universal Articulées	Puntas atornilladoras con vaso Socket bits Embouts de vissage avec douille	Adaptador de par Torque adaptor Adaptateur de couple	Crow foot
1/4"	Standard Shallow/Short	mm	●	●	●	●	●	●		●
	Standard	inch	●	●	●		●	●		●
	Serie larga Deep/Long	mm	●	●				●		
	Série longue	inch	●	●				●		
3/8"	Standard Shallow/Short	mm	●	●		●	●	●	●	●
	Standard	inch	●	●			●	●	●	●
	Serie larga Deep/Long	mm	●	●				●		
	Série longue	inch	●	●				●		
1/2"	Standard Shallow/Short	mm	●	●	●	●	●	●		●
	Standard	inch	●	●	●		●	●		●
	Serie larga Deep/Long	mm	●	●				●		
	Série longue	inch	●	●				●		
3/4"	Standard Shallow/Short	mm	●	●						
	Standard	inch	●	●						
	Serie larga Deep/Long	mm	●							
	Série longue	inch	●							
1"	Standard Shallow/Short	mm	●	●						
	Standard	inch	●	●						
	Serie larga Deep/Long	mm								
	Série longue	inch								



IMPACTO
IMPACT
À CHOC

			Hexagonal Hex Hexagonale	4 point	8 point	Puntas atornilladoras con vaso Socket bits Embouts de vissage avec douille
3/8"	Standard	mm	●			●
	Shallow/Short					
	Standard	inch	●			●
	Serie larga Deep/Long Série longue	mm inch				
1/2"	Standard	mm	●			●
	Shallow/Short					
	Standard	inch	●		●	●
	Serie larga Deep/Long Série longue	mm inch	● ●			
3/4"	Standard	mm	●	●		●
	Shallow/Short					
	Standard	inch	●	●	●	●
	Serie larga Deep/Long Série longue	mm inch	● ●			
1"	Standard	mm	●	●		●
	Shallow/Short					
	Standard	inch	●	●	●	●
	Serie larga Deep/Long Série longue	mm inch	● ●			
1.1/2"	Standard	mm	●			
	Shallow/Short					
	Standard	inch	●			
	Serie larga Deep/Long Série longue	mm inch	● ●			
2.1/2"	Standard	mm	●			
	Shallow/Short					
	Standard	inch	●			
	Serie larga Deep/Long Série longue	mm inch				
3.1/2"	Standard	mm	●			
	Shallow/Short					
	Standard	inch	●			
	Serie larga Deep/Long Série longue	mm inch				



- 1/4"
- STANDARD
- MM
- 6 PT. - 1/4"

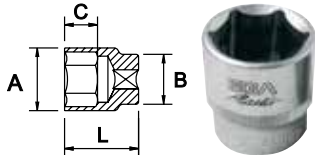

COD.	AF mm	L (mm)	A (mm)	B (mm)	C (mm)	Pt	g	mm	mm
61322	3,2		6		7				
61311	4				8				
63974	4,5		7			9		30	
61312	5		8						
63975	5,5		9	12					
61313	6				9			10	
61314	7	x	11			6		12	25
61315	8		12						
61316	9		13					13	
61317	10		15	13				15	
61318	11		16	14				17	20
61319	12		17		13			20	
61320	13		18	15				23	
61321	14		17						

○ I DIN 3124

CARACTERÍSTICAS / FEATURES / CARACTÉRISTIQUES

Cr-V

- 6 PT. - 1/4"

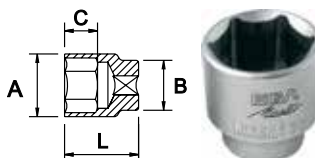

COD.	AF inch	L (mm)	A (mm)	B (mm)	C (mm)	Pt	g	mm	mm
59989	1/8		6		7				
60420	5/32		7		9	9		30	
60421	3/16								
60422	7/32		9	12				10	
60423	1/4		9,5		11			12	
60424	9/32	y	11			6		13	25
60425	5/16		12						
60426	11/32							15	
60427	3/8		14	14	12			16	
60428	7/16		16	16				21	20
60429	1/2		18	18				27	
60430	9/16		20	20	13			34	

○ I DIN 3124

CARACTERÍSTICAS / FEATURES / CARACTÉRISTIQUES

Cr-V

- 12 PT. - 1/4"

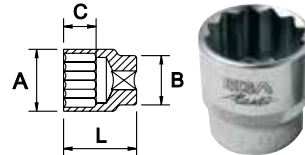

COD.	AF mm	L (mm)	A (mm)	B (mm)	C (mm)	Pt	g	mm	mm
59992	4		7		2				
63977	5		8					9	30
63978	5,5								
63979	6		9	12				10	
63980	7		11		9			12	25
63981	8	x	12			12		13	
63982	9		13					15	
63983	10		15	13				17	20
63984	11		16	14				20	
63985	12		17		13			23	
63986	13		18	15					
63987	14		17						

○ I DIN 3124

CARACTERÍSTICAS / FEATURES / CARACTÉRISTIQUES

Cr-V

- INCH

- 12 PT. - 1/4"

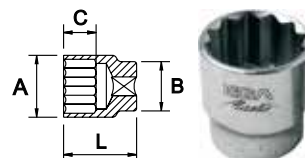

COD.	AF inch	L (mm)	A (mm)	B (mm)	C (mm)	Pt	g	mm	mm
63989	3/16		7		9	9		30	
63990	7/32		9					10	
63991	1/4		9,5	12	11			12	25
63992	9/32		11					13	
63993	5/16	y	12			12		15	
63994	11/32							16	
63995	3/8		14	14	12			21	20
63996	7/16		16	16				27	
63997	1/2		18	18				34	
63998	9/16		20	20	13				

○ I DIN 3124

CARACTERÍSTICAS / FEATURES / CARACTÉRISTIQUES

Cr-V

x 50% cromado aeroespacial - 50% cromado pulido espejo / 50% aerospace chrome plating - 50% mirror polished chrome plating / 50% chromée aérospatiale - 50% polie chromée
y 100% cromado pulido espejo / 100% mirror polished chrome plating / 100% polie chromée

■ 1/4"

■ SERIE LARGA / LONG SOCKETS / SÉRIE LONGUE / LANGE SERIE / SERIE LUNGA / SERIE LONGA / ВЫСОКАЯ СЕРИЯ

■ MM

■ 6 PT. - 1/4"

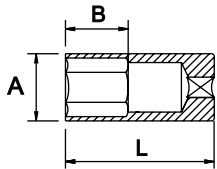

■ 12 PT. - 1/4"

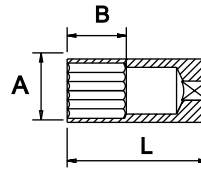

COD.	AF mm	L (mm)	A (mm)	B (mm)	Pt	g	Icon 1	Icon 2
67640	4		7	10	20			
67641	4,5		8		21			
67642	5		9	11	23			
67643	5,5		10		24			
67644	6		11	14	26			
67645	7		12	19	27			
67646	x 8	50	13	20	37	10	●	
67647	9		15		39			
67648	10		16	22	46			
67649	11		17	23	50			
67650	12		18		55			
67651	13		20		75			

○ DIN 3124

CARACTERÍSTICAS / FEATURES / CARACTÉRISTIQUES

Cr-V

COD.	AF mm	L (mm)	A (mm)	B (mm)	Pt	g	Icon 1	Icon 2
59993	4		7					
67660	5		8	11	24			
67661	5,5		9					
67662	6		9,5	14	26			
67663	7		11	19	27			
67664	x 8	50	12	20	37	10	●	
67665	x 9	50	13	20	39	10	●	
67666	10		15		46			
67667	11		16	22	50			
67668	12		17	23	55			
67669	13		18		75			

○ DIN 3124

CARACTERÍSTICAS / FEATURES / CARACTÉRISTIQUES

Cr-V

■ INCH

■ 6 PT. - 1/4"

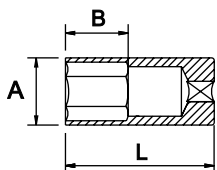

■ 12 PT. - 1/4"

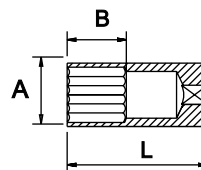

COD.	AF inch	L (mm)	A (mm)	B (mm)	Pt	g	Icon 1	Icon 2
67674	5/32		7	8	22			
67675	3/16		8	11	24			
67676	7/32		9	14				
67677	1/4		9,5					
67678	9/32		11	18	28			
67679	y 5/16	50	12	20	30	10	●	
67680	11/32		13		44			
67681	3/8		16		45			
67682	7/16		20	26	55			
67683	1/2				70			

○ DIN 3124

CARACTERÍSTICAS / FEATURES / CARACTÉRISTIQUES

Cr-V

COD.	AF inch	L (mm)	A (mm)	B (mm)	Pt	g	Icon 1	Icon 2
67689	5/32		7	8	22			
67690	3/16		8	11	24			
67691	7/32		9	14				
67692	1/4		9,5					
67693	9/32		11	18	28			
67694	y 5/16	50	12	20	30	10	●	
67695	11/32		13		44			
67696	3/8		16		45			
67697	7/16		20	26	55			
67698	1/2				70			

○ DIN 3124

CARACTERÍSTICAS / FEATURES / CARACTÉRISTIQUES

Cr-V

x 50% cromado aeroespacial - 50% cromado pulido espejo / 50% aerospace chrome plating - 50% mirror polished chrome plating / 50% chromée aérospatiale - 50% polie chromée
y 100% cromado pulido espejo / 100% mirror polished chrome plating / 100% polie chromée

- 1/4"
- TORX®*

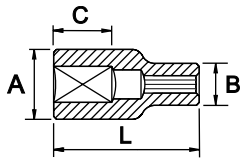

COD.		L (mm)	A (mm)	B (mm)	C (mm)			
57165	E4	25	7	12	6	11	25	●
57166	E5		8		8	12		
57167	E6		9		9	13		
57168	E7		10		10	14		
57169	E8		11		11	16		
57170	E10		13		13			



■ SPLINE

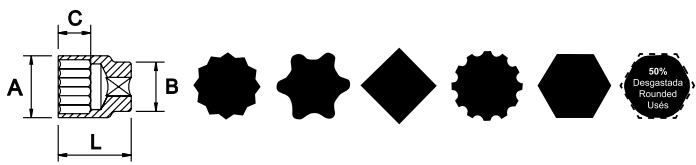

COD.					L (mm)	A (mm)	B (mm)	C (mm)			
56015	5/32	4	M5	E5	25	7	13	7	14	30	●
56017	-	5	M6	E6		8		8			
56018	7/32	5,5	M7	-		8,5		10			
56019	-	6	-	-		9		10			
55813	1/4	-	-	-		10,5		25			
56020	9/32	7	M9	-		10,5		25			
56021	y 5/16	8	M10	E10	13	13	10	14	20	●	
56023	-	10	-	-	16	16	23	25			
55814	3/8	-	-	-	16	16	23	25			
56024	7/16	11	M14	E14	18	18	27	20			
56025	-	12	M15	E16	18	18	27	20			
56026	1/2	13	M16	-	19	19	30	20			
56027	9/16	14	M18	E18	20	20	33	20			



DIN 3120

CARACTERÍSTICAS / FEATURES / CARACTÉRISTIQUES

Cr-V

*Para tornillos TORX® (Marca registrada por Acument Intellectual Properties, LLC, Troy, Mich., US) / *For screws TORX® (Acument Intellectual Properties, LLC, Troy, Mich., US registered trademark) / *Pour vis TORX® (Marque enregistrée par Acument Intellectual Properties, LLC, Troy, Mich., US)
 y 100% cromado pulido espejo / 100% mirror polished chrome plating / 100% polie chromée

■ 1/4"

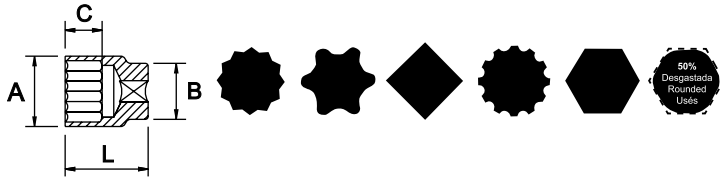
EXTRACTOR DE TUERCAS DESGASTADAS HASTA EL 50% / SCREW EXTRACTOR FOR 50% ROUNDED OFF NUTS / EXTRACTEUR D'ÉCROUS USÉS JUSQU'À 50% / AUSZIEHER 50% ABGENUTZTE MUTTER / ESTRATTORE PER DADI SPANATI FINO AL 50% / EXTRACTOR DE PORCAS DESGASTADAS ATÉ 50% / СЪЕМНИК ДЛЯ СВЕРНУТЫХ НА 50% ГАЕЕК

COD.	AF mm	L (mm)	A (mm)	B (mm)	C (mm)	g		
56015	4			7				
56017	5			8				
56018	5,5		12	8,5		10	30	
56019	6			9				
56020	7			10,5				
56021	8	25	13	13	10	14	25	●
56023	10		16	16		23		
56024	11							
56025	12		18	18		27	20	
56026	13		19	19		30		
56027	14		20	20		33		

DIN 3120

CARACTERÍSTICAS / FEATURES / CARACTÉRISTIQUES

Cr-V

LLAVES DE VASO ARTICULADAS / UNIVERSAL SOCKET / DOUILLES ARTICULÉES / STECKSCHLÜSSELGELENK / CHIAVE A BUSSOLA ARTICOLATA / CHAVES DE CAIXA ARTICULADAS / УНИВЕРСАЛЬНАЯ ГОЛОВКА С ШАРНИРОМ

■ MM

COD.	AF mm	L (mm)	g		
57279	6				
57280	7				
57281	8	34	23		
57282	9				
57283	10			10	●
57284	11				
57285	12	37	56		
57286	13				
57287	14				



■ INCH

COD.	AF inch	L (mm)	g		
57288	1/4				
57289	5/16	34	23		
57290	3/8			10	●
57291	7/16	37	56		
57292	1/2				







x 50% cromado aeroespacial - 50% cromado pulido espejo / 50% aerospaceal chrome plating - 50% mirror polished chrome plating / 50% chromée aérospatiale - 50% polie chromée
 y 100% cromado pulido espejo / 100% mirror polished chrome plating / 100% polie chromée

■ 1/4"





■ PUNTAS ATORNILLADORAS CON VASO / SOCKET BITS / EMBOUTS DE VISSAGE AVEC DOUILLE / STECKSCHLÜSSELEINSATZ / INSERTI A BUSSOLA / PONTAS APARAFUSADORAS COM CAIXA / ГОЛОВКИ-БИТЫ

■ PLANA / FLAT / À FENTE / FLACH / PIATTA / PLANA / ПЛОСКАЯ

COD.		L (mm)			
66733	0,8 x 4	37	15	10	●
66734	1 x 5,5				
66735	1,2 x 6,5				
66736	1,2 x 8				





■ PLANA SERIE LARGA / SLOTTED LONG / À FENTE SÉRIE LONGUE / LANG GESCHLITZT / PIATTA SERIE LUNGA / FENDA SÉRIE LONGA / ПЛОСКАЯ ВЫСОКАЯ СЕРИЯ

COD.		L (mm)			
53015	0,8 x 4	50	18	10	●
53016	1 x 5,5				
53017	1,2 x 6,5				







■ PHILLIPS®*

COD.		L (mm)			
66737	PH-1	37	15	10	●
66738	PH-2				
66739	PH-3				
58900	PH-4				





■ PHILLIPS®* SERIE LARGA / PHILLIPS®* LONG / PHILLIPS®* SÉRIE LONGUE / PHILLIPS®* LANGE SERIE / PHILLIPS®* SERIE LUNGA / PHILLIPS®* SÉRIE LONGA / PHILLIPS®* ВЫСОКАЯ СЕРИЯ

COD.		L (mm)			
53019	PH-1	50	18	10	●
53020	PH-2				
53021	PH-3				







■ POZIDRIV®*

COD.		L (mm)			
66740	PZ-1	37	15	10	●
66741	PZ-2				
66742	PZ-3				







■ POZIDRIV®* SERIE LARGA / POZIDRIV®* LONG / POZIDRIV®* SÉRIE LONGUE / POZIDRIV®* LANGE SERIE / POZIDRIV®* SERIE LUNGA / POZIDRIV®* SÉRIE LONGA / POZIDRIV®* ВЫСОКАЯ СЕРИЯ

COD.	L (mm)				
53023	50	PZ-1	18	10	●
53024		PZ-2			
53025		PZ-3	19		



■ HEXAGONAL / HEXAGONAL / HEXAGONALE / HEXAGONAL / ESAGONALE / HEXAGONAL / ШЕСТИГРАННАЯ

■ MM





COD.		L (mm)			
55697	1,5	37	15	10	●
55698	2				
53013	2,5				
66743	3				
55699	3,5				







* Para tornillos PHILLIPS® (Marca registrada por Phillips Screw Company) / *For screws PHILLIPS® (Phillips Screw Company registered trademark) / *Pour vis PHILLIPS® (Marque enregistrée par Phillips Screw Company)

* Para tornillos POZIDRIV® (Marca registrada por European Ind. Serv. Ltd.) / *For screws POZIDRIV® (European Ind. Serv. Ltd. registered trademark) / *Pour vis POZIDRIV® (Marque enregistrée par European Ind. Serv. Ltd.)

■ 1/4"

COD.		L (mm)			
66744	4				
66745	5				
55700	5,5	37	15	10	●
66746	6				
67164	7				
66747	8				





■ INCH

COD.		L (mm)			
55670	1/16				
55671	5/64				
55672	3/32				
55673	7/64				
55674	1/8	37	15	10	●
55675	9/64				
55676	5/32				
55677	3/16				
55678	7/32				
55679	1/4				







■ HEXAGONAL SERIE LARGA / HEXAGONAL LONG / HEXAGONALE SÉRIE LONGUE / HEXAGONAL LANG / ESAGONALE SERIE LUNGA / HEXAGONAL SÉRIE LONGA / ШЕСТИГРАННАЯ ВЫСОКАЯ СЕРИЯ

■ MM

COD.		L (mm)			
53041	1,5				
53042	2				
53043	2,5		19		
53044	3				
53045	4	50		10	●
53046	5		20		
53047	5,5				
53048	6		22		
53049	7		23		
53050	8				







■ INCH.

COD.		L (mm)			
53051	1/16				
53052	5/64				
53053	3/32				
53054	7/64				
53055	1/8	50	19	10	●
53056	9/64				
53057	5/32				
53058	3/16				
53059	7/32				
53060	1/4				







■ 1/4"

■ TORX®*

COD.		L (mm)			
66729	T-6			15	
66730	T-7				
66748	T-8				
66749	T-9				
66750	T-10				
66751	T-15	37	15		●
66752	T-20			10	
66753	T-25				
66754	T-27				
66755	T-30				
66756	T-40				







■ TORX® SERIE LARGA / TORX® LONG / TORX® SÉRIE LONGUE / TORX® LANGE SERIE / TORX® SERIE LUNGA / TORX® SÉRIE LONGA / TORX® ВЫСОКАЯ СЕРИЯ

COD.		L (mm)			
53027	T-6				
53028	T-7				
53029	T-8				
53030	T-9	50	18	10	●
53031	T-10				
53032	T-15		19		







■ TAMPER TORX

COD.		L (mm)			
53000	TT6				
53001	TT7				
53002	TT8				
53003	TT9				
53004	TT10				
53005	TT15				
53006	TT20	37	14	10	●
53007	TT25				
53008	TT27				
53009	TT30		15		
53010	TT35				
53011	TT40		16		



■ TAMPER TORX SERIE LARGA / TAMPER TORX LONG / TAMPER TORX SÉRIE LONGUE / TAMPER TORX LANGE SERIE / TAMPER TORX SERIE LUNGA / TAMPER TORX SÉRIE LONGA / TAMPER TORX ВЫСОКАЯ СЕРИЯ

COD.		L (mm)			
53034	TT-6				
53035	TT-7				
53036	TT-8				
53037	TT-9	50	18	10	●
53038	TT-10				
53039	TT-15				



■ 1/4"

■ SET

COD.	AF inch	PCS.	g		COD. PCS.	Composición / Composition / Composition
66757	1/4	12	250	1	66733, 66734, 66735, 66736, 66737, 66738, 66739,	0,8 x 4 - 1 x 5,5 - 1,2 x 6,5 - 1,2 x 8 mm - PH-1 - PH-2
66743, 66744, 66745, 66746, 66747					- PH-3 - HEX-3 - HEX-4 - HEX-5 - HEX-6 - HEX-8	
66733, 66734, 66735, 66736, 66740, 66741, 66742,					0,8 x 4 - 1 x 5,5 - 1,2 x 6,5 - 1,2 x 8 mm - PZ-1 - PZ-2	
66743, 66744, 66745, 66746, 66747					66743, 66744, 66745, 66746, 66747	- PZ-3 - HEX-3 - HEX-4 - HEX-5 - HEX-6 - HEX-8
66759		9	200		66748, 66749, 66750, 66751, 66752, 66753, 66754, 66755, 66756	T-8 - T-9 - T-10 - T-15 - T-20 - T-25 - T-27 - T-30 - T-40



■ ADAPTADOR / ADAPTER / ADAPTATEUR / VERBINDUNGSTEIL / ADATTATORE / REDUTOR / АДАПТЕР

COD.	AF inch	AF inch	g			
65880	1/4-3/8		15	6		●



■ ADAPTADOR PORTAPUNTAS / BIT HOLDER SOCKET / ADAPTATEUR POUR EMBOUT PORTE-DOUILLE / BITHALTER STECKDOSE / ADATTATORE PORTAINSERITI / CHAVE DE CAIXA ADAPTADORA PARA PONTEIRAS / ПЕРЕХОДНИК (АДАПТЕР) ДЛЯ БИТОВ

■ ADAPTADOR CON CLIP DE RETENCIÓN / RETENTION CLIP ADAPTER / ADAPTATEUR AVEC CLIP DE RÉTENTION / HALTEKLAMMER ADAPTOR / ADATTATORE CON CLIP DI RITENZIONE / ADAPTADOR COM CLIP DE RETENÇÃO / ПЕРЕХОДНИК (АДАПТЕР) С УДЕРЖИВАЮЩИМ ШАРИКОМ

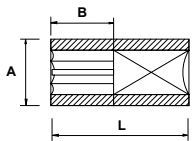

COD.		L (mm)	A (mm)	B (mm)	g		
62775	1/4"-1/4"	25	12	12	10	6	●



■ ADAPTADOR CON RETÉN DE BOLA / BALL RETAINER ADAPTER / ADAPTATEUR AVEC BILLE DE RETENUE / ADAPTOR FÜR STECKSCHÜSSEL / ADATTATORE CON BLOCCO A SFERA / ADAPTADOR COM RETENTOR DE BOLA / ПЕРЕХОДНИК-ФИКСАТОР 1/4»ПАПА НА 1/4»МАМА ДЛЯ ГОЛОВОК

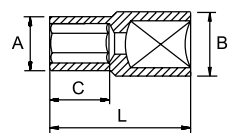

COD.		L (mm)	A (mm)	B (mm)	C (mm)	g		
65846	1/4"-1/4"	25	11	12	11	12	6	●



■ PUNTA PORTAVASOS / SOCKET HOLDER BIT / EMBOUT PORTE-DOUILLE / STECKDOSE HALTERBIT / INSERTO PORTA BUSSOLE / CHAVE DE CAIXA PORTA-PONTEIRAS / АДАПТЕР БИТ-ТРЕЩОТКИ

COD.		L (mm)	g	
55265	1/4"-1/4"	25	10	6



■ PUNTA ADAPTADORA PARA VASOS DE IMPACTO / ADAPTER BIT FOR IMPACT SOCKETS / EMBOUT ADAPTATEUR POUR DOUILLES À CHOC / ADAPTERBIT FÜR SCHLAGNÜSSE / INSERTO ADATTATORE PER BUSSOLE A MACCHINA / PONTA ADAPTADORA PARA CHAVES DE CAIXA DE IMPACTO / ПЕРЕХОДНИК ДЛЯ УДАРНЫХ БИТ

COD.		L (mm)		g
61695	1/4"-1/4"	65	6	20



■ 1/4"

■ **LLAVE FIJA CROWFOOT / OPEN END CROWFOOT WRENCH / CLÉ À FOURCHE CROWFOOT / EINSTECK-MAULSCHLÜSSEL / CHIAVE FISSA CROWFOOT / PONTEIRA DE BOCA COM QUADRADO INTERIOR / РОЖКОВЫЙ КЛЮЧ С КВАДРАТОМ**

■ MM

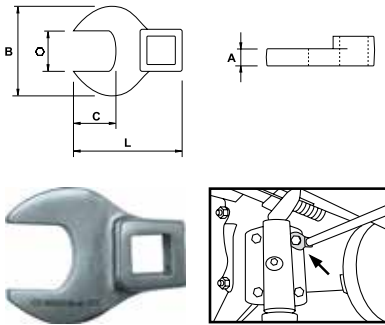

■ INCH

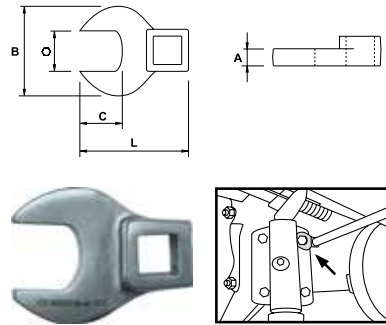

COD.	AF mm	L (mm)	A (mm)	B (mm)	C (mm)	g		
57211	7	30		25	6	70		
57212	8	31	6	26	7	75	10	●
57213	9	33		28	8			
57214	10	35		30	9			
57215	11	36	7	31	11	90		
57216	12	38		34	12			
57217	13	39		35	13			

COD.	AF inch	L (mm)	A (mm)	B (mm)	C (mm)	g		
57218	5/16	31		26	7	70		
57219	3/8	33	6	28	8	75	10	●
57220	7/16	35		30	9			
57221	1/2	38		34	12			
57222	9/16	39	7	36	14	100		

■ **DESTORNILLADOR PORTAVASOS / SOCKET HOLDER / TOURNEVIS PORTE-DOUILLE / STECKSCHLÜSSEL-HALTER / CACCIAVITE PORTA BUSSOLA / APARAFUSADOR PORTA CHAVES CAIXA / ДЕРЖАТЕЛЬ ГОЛОВКИ**

COD.	AF inch	L (mm)	g		
66732	1/4	180	95	6	●



COD.	AF inch	AF inch	L (mm)	g		
61281	1/4	1/4	150	80	6	●



■ **DESTORNILLADOR PORTAPUNTAS MAGNÉTICO / MAGNETIC BITHOLDER SCREWDRIVER / TOURNEVIS PORTE-EMBOUITS MAGNÉTIQUE / MAGNETISCHER BITHALTER-SCHRAUBENDREHER / CACCIAVITE PORTA INSERTI MAGNETICOM / CHAVE PORTA PONTAS MAGNETICO / ОТВЕРТКА С МАГНИТНЫМ БИТОДЕРЖАТЕЛЕМ**

COD.	inch	L (mm)	g		
66731	1/4	215	105	6	●



COD.	inch	L (mm)	g		
76737	1/4	210	120	6	●



⚠ 1000V I IEC 60900

COD.	inch	L (mm)	g		
66249	1/4	150	75	6	●



■ 1/4"

LLAVE DE CARRACA REVERSIBLE (VASOS Y PUNTAS) / REVERSIBLE RATCHET WRENCH (SOCKETS AND BITS) / CLÉ À CLIQUET RÉVERSIBLE (DOUILLES ET EMBOUTS) / UMSCHALTKNARRE (STECKSCHLÜSSEL UND BITS) / CHIAVE A CRICCO REVERSIBILE (BUSSOLE E INSERTI) / ROQUETE REVERSIVEL (CHAVES DE CAIXA E PONTAS) / РЕВЕРСИВНАЯ ТРЕЩЕТКА (ГОЛОВКИ И БИТЫ)

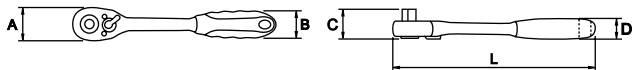

COD.	AF inch	L (mm)	Hex	A (mm)	B (mm)	C (mm)	D (mm)	g	Icon	Icon
62620	1/4	95	1/4	26	16	23	14	60	6	●

DIN 3122

ESPECIFICACIONES TÉCNICAS / TECHNICAL SPECIFICATION / DÉTAILS TECHNIQUES

Reducido tamaño para lugares de difícil acceso / Small size for inaccessible places / Diminution de la dimensions pour lieux difficiles d'accès

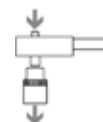

LLAVE DE CARRACA REVERSIBLE / REVERSIBLE RATCHET HANDLE / CLÉ À CLIQUET RÉVERSIBLE / UMSCHALTKNARRE / CHIAVE A CRICCO REVERSIBILE / ROQUETE REVERSIVEL / РЕВЕРСИВНАЯ ТРЕЩЕТКА

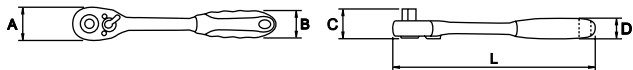

COD.	AF inch	L (mm)	A (mm)	B (mm)	C (mm)	D (mm)	g	Icon	Icon
62603	1/4	140	23	21	22	17	105	6	●

DIN 3122

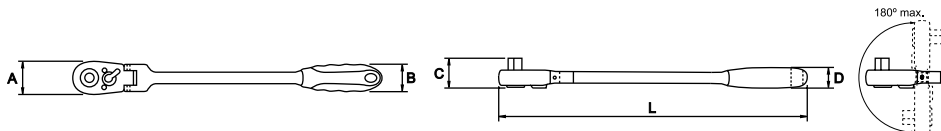
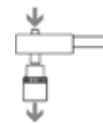

COD.	AF inch	L (mm)	A (mm)	B (mm)	C (mm)	D (mm)	g	Icon	Icon
57411	1/4	160	22	21	23	17	120	6	●

DIN 3122

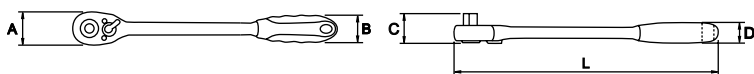

COD.	AF inch	L (mm)	A (mm)	B (mm)	C (mm)	D (mm)	g	Icon	Icon
57414	1/4	180	23	21	21	17	150	6	●

DIN 3122



■ **MANGO CORREDIZO EN "T" / SLIDING "T" HANDLE / POIGNÉE COULISSANTE / QUERGRIF / ASTA CON QUADRO SCORREVOLO / CABO "T" CORREDIÇO / ПОДВИЖНАЯ "Т" РУЧКА**

COD.	AF inch	L (mm)	g	Icon	Icon
61438	1/4	115	60	5	●

DIN 3122



■ **ARTICULACIÓN UNIVERSAL / UNIVERSAL JOINT / CARDAN UNIVERSEL / KARDANGELNKE / SNODO CARDANICO / CARDAN UNIVERSAL / ШАРНИР**

COD.	AF inch	g	Icon	Icon
61435	1/4	30	10	●

DIN 3123



■ 1/4"

■ ALARGADERA / EXTENSION / RALLONGE / VERLÄNGERUNG / PROLUNGA / EXTENÇÃO / УДЛИНИТЕЛЬ

COD.	AF inch	L (inch)	g		
61442	1/4	2	25	5	●
61454		3	35		
61443		4	45		
61444		6	65		
62731		10	110		
59092		14	154		
59093		24	264		
59094		36	396		

DIN 3123



■ ALARGADERA ANGULAR / WOBBLER DRIVE EXTENSION / RALLONGE ANGULAIRE / WACKELANTRIEBSERWEITERUNG / PROLUNGA ANGOLARE / EXTENSÃO ANGULAR / УГЛОВОЙ УДЛИНИТЕЛЬ

COD.	AF inch	L (inch)	g		
59098	1/4	2	23	5	●
59099		6	65		
59100		10	95		



■ BERBIQUÍ / SPEEDER HANDLE / VILEBREQUIN / KURBEL / LEVA GIROBECCHINO / MANIVELA / КОЛЕНЧАТАЯ РУЧКА

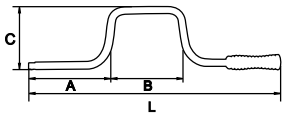

COD.	AF inch	L (mm)	A (mm)	B (mm)	C (mm)	g		
61408	1/4	425	130	145	100	450	5	●

DIN 3122



■ ALARGADERA FLEXIBLE / FLEXIBLE HANDLE / RALLONGE FLEXIBLE / GELENK-STECKGRIFF / PROLUNGA FLESSIBILE / EXTENSÃO FLEXÍVEL / ГИБКАЯ РУКОЯТКА

COD.	AF inch	L (inch)	g		
61445	1/4	6	60	5	●

DIN 3122



■ MANGO ARTICULADO / SWIVEL HANDLE / MANCHE ARTICULÉ / GELENKGRIF / IMPUGNATURA SNODABILE / CABO ARTICULADO / РУЧКА С ШАРНИРОМ

COD.	AF inch	L (mm)	g		
65874	1/4	150	260	5	●



■ ADAPTADOR PLANO / FLAT ADAPTER / ADAPTATEUR PLAT / FLACHADAPTER / ADATTATORE PIATTO / ADAPTADOR PLANO / ПЛОСКИЙ ПЕРЕХОДНИК

COD.	IN (inch)	OUT (inch)	L (mm)	Ø 1 (mm)	g
59121	1/4	3/8	13	29	15



- 3/8"
- STANDARD
- MM
- 6 PT. - 3/8"

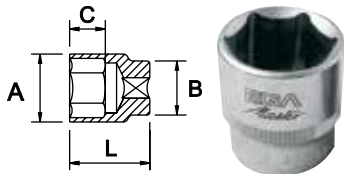

COD.	AF mm	L (mm)	A (mm)	B (mm)	C (mm)	Pt	g	Icon 1	Icon 2
67541	6		10				20		
67542	7		11		9				
67543	8		12				24		25
67544	9		14	17					
67545	10		15		10				
67546	11		16				25		
67547	12		18				28		20
67548	13		20	18			32		20
67549	14	28	21	19	12	6	48	15	•
67550	15		22	19	14				
67551	16		24	21			55	12	
67552	17		25	22			80		10
67553	18		26		15				
67554	19		28	26			100		
67555	20		30						
67556	21	32	32	28	17				
67557	22								
67558	23								
67559	24								

○ I DIN 3124

CARACTERÍSTICAS / FEATURES / CARACTÉRISTIQUES

Cr-V

- 12 PT. - 3/8"

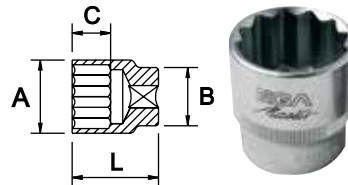

COD.	AF mm	L (mm)	A (mm)	B (mm)	C (mm)	Pt	g	Icon 1	Icon 2
67539	6		10				20		
67540	7		11		9				
61343	8		12				24		25
61344	9		14	17					
61345	10		15		10				
61346	11		16				25		
61347	12		18				28		20
61348	13		20	18			32		20
61349	14	28	21	19	12	12	48	15	•
61350	15		22	19	14				
61351	16		24	21			55		
61352	17		25	22			80		10
61353	18		26		15				
61354	19		28	26			100		
61355	20		30						
61356	21	32	32	28	17				
61357	22								
67560	23								
67561	24								

○ I DIN 3124

CARACTERÍSTICAS / FEATURES / CARACTÉRISTIQUES

Cr-V

- INCH
- 6 PT. - 3/8"

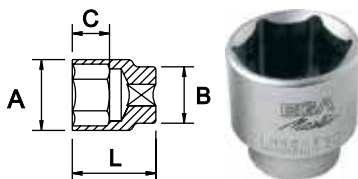

COD.	AF inch	L (mm)	A (mm)	B (mm)	C (mm)	Pt	g	Icon 1	Icon 2
67620	1/4		11				22		
67621	9/32		12	17			24		25
67622	5/16		13		10	6	26		•
67623	11/32	28	15				30		
67624	3/8		16				30		
67625	7/16		18	18			31		20
67626	1/2		20		12				
67627	9/16								

○ I DIN 3124

CARACTERÍSTICAS / FEATURES / CARACTÉRISTIQUES

Cr-V

- 12 PT. - 3/8"

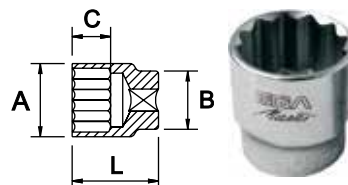

COD.	AF inch	L (mm)	A (mm)	B (mm)	C (mm)	Pt	g	Icon 1	Icon 2
60439	1/4		11				22		
60440	5/16		12	17			24		25
60441	11/32		13		10		26		
60442	3/8		15				30		
60443	7/16	28	16				30		
60444	1/2		18	18			31		20
60445	9/16		20		12		35	15	•
60446	19/32		21	19	12	12	45		
60447	5/8		22		13		50	12	
60448	11/16		24	23			60		
60449	3/4	30	26	24			75		
60450	13/16		28		17		80	10	
60451	7/8		30	28			90		
60452	15/16	32	32				90		
60453	1		34	30	20		100		

○ I DIN 3124

CARACTERÍSTICAS / FEATURES / CARACTÉRISTIQUES

Cr-V

x 50% cromado aeroespacial - 50% cromado pulido espejo / 50% aerospace chrome plating - 50% mirror polished chrome plating / 50% chromée aérospatiale - 50% polie chromée
y 100% cromado pulido espejo / 100% mirror polished chrome plating / 100% polie chromée

■ 3/8"

■ SERIE LARGA / LONG SOCKETS / SÉRIE LONGUE / LANGE SERIE / SERIE LUNGA / SERIE LONGA / ВЫСОКАЯ СЕРИЯ

■ MM

■ 6 PT. - 3/8"

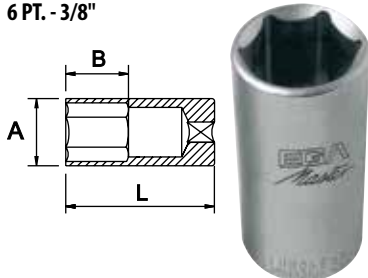

■ 12 PT. - 3/8"

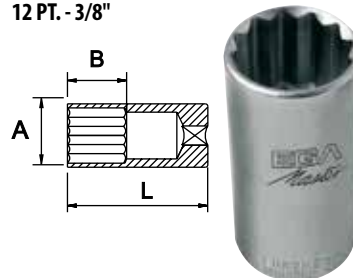

COD.	AF mm	L (mm)	A (mm)	B (mm)	Pt	g		
67705	7		11			41		
67706	8		12	16		42		
67707	9		13	18		50		
67708	10		15	20		55		
67709	11		17	24		70		
67710	12		19	25		80		
67711	13		20	27		85	10	●
67712	x 14	65	21		6	105		
67713	15		22			130		
67714	16		24			150		
67715	17		26	28		160		
67716	18		28			160		
67717	19		30	30		200		

● I DIN 3124

CARACTERÍSTICAS / FEATURES / CARACTÉRISTIQUES

Cr-V

COD.	AF mm	L (mm)	A (mm)	B (mm)	Pt	g		
67725	7		11			41		
67726	8		12	16		42		
67727	9		13	18		50		
67728	10		15	20		55		
67729	11		17	24		70		
67730	12		19	25		80		
67731	13		20	27		85	10	●
67732	x 14	65	21		12	105		
67733	15		22			130		
67734	16		24			150		
67735	17		26	28		160		
67736	18		28			160		
67737	19		30	30		200		

● I DIN 3124

CARACTERÍSTICAS / FEATURES / CARACTÉRISTIQUES

Cr-V

■ INCH

■ 12 PT. - 3/8"

COD.	AF inch	L (mm)	A (mm)	B (mm)	Pt	g		
67750	1/4		11	17		49		
67751	5/16		12	22		50		
67752	3/8		15	23		60		
67753	7/16		16	23		60		
67754	1/2		19	26		75		
67755	9/16		20			80		
67756	y 19/32	65	21	27	12	90	10	●
67757	5/8		22			100		
67758	11/16		23			135		
67759	3/4		26	28		165		
67760	13/16		28			190		
67761	7/8		30			230		
67762	15/16							

● I DIN 3124

CARACTERÍSTICAS / FEATURES / CARACTÉRISTIQUES

Cr-V

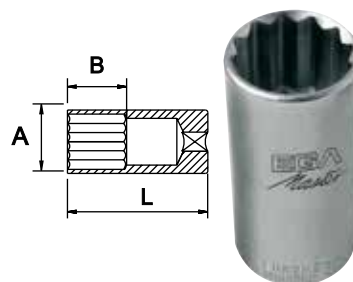

x 50% cromado aeroespacial - 50% cromado pulido espejo / 50% aerospace chrome plating - 50% mirror polished chrome plating / 50% chromée aérospatiale - 50% polie chromée
y 100% cromado pulido espejo / 100% mirror polished chrome plating / 100% polie chromée

■ 3/8"

■ TORX®*

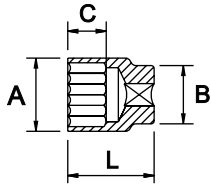

COD.		L (mm)	A (mm)	B (mm)	C (mm)			
57171	E8		12			25		
57172	E10		15					
57173	E11			17			20	
57174	E12	28	16			30		
57175	E14				10			●
57176	E16		18	18		38		
57177	E18	29	22	19			10	
57178	E20	30	24	21		50		



■ **LLAVES DE VASO ARTICULADAS / UNIVERSAL SOCKET / DOUILLES ARTICULÉES / STECKSCHLÜSSELGELENK / CHIAVE A BUSSOLA ARTICOLATA / CHAVES DE CAIXA ARTICULADAS / УНИВЕРСАЛЬНАЯ ГОЛОВКА С ШАРНИРОМ**

■ MM

■ INCH



COD.		L (mm)			
57293	10	45	55		
57294	11		57		
57295	12				
57296	13	47	59		
57297	15		61	10	●
57298	17		71		
57299	18	50			
57300	19		76		

COD.		L (mm)			
57301	3/8		55		
57302	7/16	46	57		
57303	1/2				
57304	9/16	47	59		
57305	5/8	49	65,5	10	●
57306	11/16	50	71		
57307	3/4	51	76		



■ TORX®*

COD.		L (mm)			
57308	E8				
57309	E10				
57310	E12	46	56	10	●
57311	E14				
57312	E16				







x 50% cromado aeroespacial - 50% cromado pulido espejo / 50% aerospaceal chrome plating - 50% mirror polished chrome plating / 50% chromée aérospatiale - 50% polie chromée





y 100% cromado pulido espejo / 100% mirror polished chrome plating / 100% polie chromée

*Para tornillos TORX® (Marca registrada por Acument Intellectual Properties, LLC, Troy, Mich., US) / *For screws TORX® (Acument Intellectual Properties, LLC, Troy, Mich., US registered trademark) / *Pour vis TORX® (Marque enregistrée par Acument Intellectual Properties, LLC, Troy, Mich., US)





3/8"
PUNTAS ATORNILLADORAS CON VASO / SOCKET BITS / EMBOUTS DE VISSAGE AVEC DOUILLE / STECKSCHLÜSSELEINSATZ / INSERTI A BUSSOLA / PONTAS APARAFUSADORAS COM CAIXA / ГОЛОВКИ-БИТЫ
PLANA / FLAT / À FENTE / FLACH / PIATTA / PLANA / ПЛОСКАЯ

COD.		L (mm)			
66760	1 x 5,5	48	35	10	●
66761	1,2 x 6,5				
66762	1,2 x 8				
66763	1,5 x 8				
66764	1,6 x 10				





PLANA SERIE LARGA / SLOTTED LONG / À FENTE SÉRIE LONGUE / LANG GESCHLITZT / PIATTA SERIE LUNGA / FENDA SÉRIE LONGA / ПЛОСКАЯ ВЫСОКАЯ СЕРИЯ

COD.		L (mm)			
53078	1,2 x 6,5	100	46	10	●
53079	1,2 x 8				
53080	1,6 x 10				





PHILLIPS®*

COD.		L (mm)			
66765	PH-1	48	35	10	●
66766	PH-2				
66767	PH-3				





PHILLIPS®* SERIE LARGA / PHILLIPS®* LONG / PHILLIPS®* SÉRIE LONGUE / PHILLIPS®* LANGE SERIE / PHILLIPS®* SERIE LUNGA / PHILLIPS®* SÉRIE LONGA / PHILLIPS®* ВЫСОКАЯ СЕРИЯ

COD.		L (mm)			
53082	PH-1	100	46	10	●
53083	PH-2				
53084	PH-3				

POZIDRIV®**

COD.		L (mm)			
66768	PZ-1	48	35	10	●
66769	PZ-2				
66770	PZ-3				

POZIDRIV® SERIE LARGA / POZIDRIV®** LONG / POZIDRIV®** SÉRIE LONGUE / POZIDRIV®** LANGE SERIE / POZIDRIV®** SERIE LUNGA / POZIDRIV®** SÉRIE LONGA / POZIDRIV®** ВЫСОКАЯ СЕРИЯ**

COD.		L (mm)			
53086	PZ-0	100	46	10	●
53087	PZ-1				
53088	PZ-2				
53089	PZ-3				







*Para tornillos PHILLIPS® (Marca registrada por Phillips Screw Company) / *For screws PHILLIPS® (Phillips Screw Company registered trademark) / *Pour vis PHILLIPS® (Marque enregistrée par Phillips Screw Company)
 **Para tornillos POZIDRIV® (Marca registrada por European Ind. Serv. Ltd.) / **For screws POZIDRIV® (European Ind. Serv. Ltd. registered trademark) / **Pour vis POZIDRIV® (Marque enregistrée par European Ind. Serv. Ltd.)

■ 3/8"





■ HEXAGONAL / HEXAGONAL / HEXAGONALE / HEXAGONAL / ESAGONALE / HEXAGONAL / ШЕСТИГРАННАЯ

■ MM

COD.		L (mm)			
66771	3				
55701	3,5				
66772	4				
66773	5				
55702	5,5	48	35	10	●
66774	6				
66775	7				
66776	8				
55703	9,5				
66777	10				







■ INCH

COD.		L (mm)			
55680	1/8				
55681	9/64				
55682	5/32				
55683	3/16	48	35	10	●
55684	7/32				
55685	1/4				
55686	5/16				
55687	3/8				







■ HEXAGONAL SERIE LARGA / HEXAGONAL LONG / HEXAGONALE SÉRIE LONGUE / HEXAGONAL LANG / ESAGONALE SERIE LUNGA / HEXAGONAL SÉRIE LONGA / ШЕСТИГРАННАЯ ВЫСОКАЯ СЕРИЯ

■ MM

COD.		L (mm)			
66778	4				
66779	5				
66780	6	92	70	10	●
66781	8				
66782	10				







■ INCH

COD.		L (mm)			
56975	1/8		90		
56976	9/64				
56977	5/32		95		
56978	3/16	100	100	10	●
56979	7/32		110		
56980	1/4		115		
56981	5/16		170		
56982	3/8		235		







■ HEXAGONAL PUNTA DE BOLA SERIE LARGA / HEXAGONAL BALL POINT LONG SERIE / HEXAGONALE EMBOUT SPHÉRIQUE SÉRIE LONGUE / HEXAGONAL KUGELKOPF LANG / ESAGONALE TESTA SFERICA SERIE LUNGO / HEXAGONAL PONTA ESFERICA SÉRIE LONGA / ШЕСТИГРАННАЯ С ШАРОВОЙ ГОЛОВКОЙ ДЛИННАЯ

COD.		L (mm)			
66783	4				
66784	5				
66785	6	92	70	10	●
66786	8				
66787	10				







■ 3/8"

■ TORX®*





COD.		L (mm)			
66788	T-10				
66789	T-15				
66790	T-20				
66791	T-25				
66792	T-27				
66793	T-30	48	35	10	●
58891	T-35				
66794	T-40				
66795	T-45				
66796	T-50				
53063	T-60				







■ TORX® SERIE LARGA / TORX® LONG / TORX® SÉRIE LONGUE / TORX® LANGE SERIE / TORX® SERIE LUNGA / TORX® SÉRIE LONGA / TORX® ВЫСОКАЯ СЕРИЯ

COD.		L (mm)			
58173	T-15				
58174	T-20				
58175	T-25	75	55	10	●
58176	T-27				
58177	T-30				
58178	T-40				







COD.		L (mm)			
53091	T-10				
53092	T-15				
53093	T-17		46		
53094	T-20	90		10	●
58892	T-25				
53096	T-27				
58893	T-30		47		
58894	T-35				
58895	T-50		60		

■ TAMPER TORX

COD.		L (mm)			
53065	TT-10		32		
53066	TT-15				
53067	TT-20				
53068	TT-25		33		
53069	TT-27				
53070	TT-30	48		10	●
53071	TT-35		34		
53072	TT-40				
58896	TT-45				
53074	TT-50		39		
53075	TT-55				
53076	TT-60		50		







■ TAMPER TORX SERIE LARGA / TAMPER TORX LONG / TAMPER TORX SÉRIE LONGUE / TAMPER TORX LANGE SERIE / TAMPER TORX SERIE LUNGA / TAMPER TORX SÉRIE LONGA / TAMPER TORX ВЫСОКАЯ СЕРИЯ



COD.		L (mm)			
53098	TT-10		46		
53099	TT-15	100		10	●
53101	TT-20		47		







3/8"

COD.		L (mm)			
53102	TT-25		47		
53103	TT-27	100		10	●
58897	TT-45		110		





SET

COD.		PCS.			COD. PCS.	Composición / Composition / Composition
66797		11	450		66760, 66761, 66762, 66763, 66764, 66765, 66766, 66767, 66768, 66769, 66770	1 x 5,5 - 1,2 x 6,5 - 1,2 x 8 - 1,5 x 8 - 1,6 x 10 mm - PH-1 - PH-2 - PH-3 - PZ-1 - PZ-2 - PZ-3
66798		12	650	1	66771, 66772, 66773, 66774, 66775, 66776, 66777, 66778, 66779, 66780, 66781, 66782	HEX-3 - HEX-4 - HEX-5 - HEX-6 - HEX-7 - HEX-8 - HEX-10 - HEX-4(L) - HEX-5(L) - HEX-6(L) - HEX-8(L) - HEX-10(L)
66799	3/8	12	650	1	66771, 66772, 66773, 66774, 66775, 66776, 66777, 66783, 66784, 66785, 66786, 66787	HEX-3 - HEX-4 - HEX-5 - HEX-6 - HEX-7 - HEX-8 - HEX-10 - HEX-4(L-B) - HEX-5(L-B) - HEX-6(L-B) - HEX-8(L-B) - HEX-10(L-B)
66800		9	350		66788, 66789, 66790, 66791, 66792, 66793, 66794, 66795, 66796	T-10 - T-15 - T-20 - T-25 - T-27 - T-30 - T-40 - T-45 - T-50

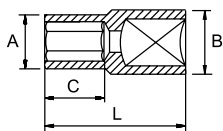



ADAPTADOR / ADAPTER / ADAPTATEUR / VERBINDUNGSTEIL / ADATTATORE / REDUTOR / АДАПТЕР

COD.					
65884	3/8-1/4		20	6	●
65881	3/8-1/2		45		





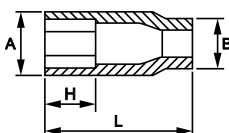

ADAPTADOR CON RETÉN DE BOLA / BALL RETAINER ADAPTER / ADAPTATEUR AVEC BILLE DE RETENUE / ADAPTOR FÜR STECKSCHLÜSSEL / ADATTATORE CON BLOCCAGGIO / ADAPTADOR DE RETENÇÃO PARA CHAVES DE CAIXA / ПЕРЕХОДНИК-ФИКСАТОР 1/4»ПАПА НА 1/4»МАМА ДЛЯ ГОЛОВОК

COD.		L (mm)	A (mm)	B (mm)	C (mm)			
65862	3/8"-1/4"	29	11	17	11	23	6	●

PUNTA ADAPTADORA PARA VASOS DE IMPACTO / ADAPTER BIT FOR IMPACT SOCKETS / EMBOUT ADAPTATEUR POUR DOUILLES À CHOC / ADAPTERBIT FÜR SCHLAGNÜSSE / INSERTO ADATTATORE PER BUSSOLE A MACCHINA / PONTA ADAPTADORA PARA CHAVES DE CAIXA DE IMPACTO / ПЕРЕХОДНИК ДЛЯ УДАРНЫХ БИТ

COD.		L (mm)		
61696	3/8"-1/4"	65	6	26

LLAVES DE VASO PARA BUJÍAS / SPARK PLUG SOCKETS / DOUILLES POUR BOUGIES / ZÜNDKERZEN - STECKSCHLÜSSEL / CHIAVI PER CANDELE / CHAVES DE CAIXA PA VELAS / ГОЛОВКИ ДЛЯ СВЕЧЕЙ ЗАЖИГАНИЯ

COD.			L (mm)	A (mm)	B (mm)	H (mm)			
61460	16	3/8	65	22	19	17	100	6	●
61461	21			28	22	20	150		



■ 3/8"

LLAVE FIJA CROWFOOT / OPEN END CROWFOOT WRENCH / CLÉ À FOURCHE CROWFOOT / EINSTECK-MAULSCHLÜSSEL / CHIAVE FISSA CROWFOOT / PONTEIRA DE BOCA COM QUADRADO INTERIOR / РОЖКОВЫЙ КЛЮЧ С КВАДРАТОМ

■ MM

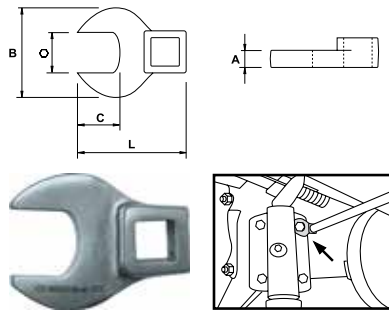

COD.	AF mm	L (mm)	A (mm)	B (mm)	C (mm)	g		
55710	10	36	6	24	10	28		
55711	11	39	6,5	26	13	35		
55712	12	40	7,2	28	14	40		
55713	13	42	8,3	30	15	41		
55714	14	46	8,4	34	17	50		
55715	15	48	8,8	36	18	56	10	●
55716	16	50	9	40	21	62		
55717	17	55	9,5	46	22,5	80		
55718	19	65	10	54	26,5	140		
55719	21				25,5	100		
55720	22				26,5	140		
55721	24				28,5	200		
55722	25							
55723	27							

■ INCH

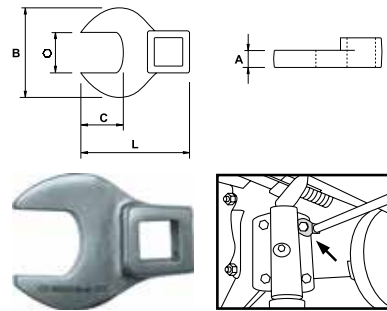

COD.	AF inch	L (mm)	A (mm)	B (mm)	C (mm)	g		
55724	3/8	36	6	24	10	28		
55725	7/16	39	6,5	26	13	35		
55726	1/2	40	7,2	28	14	40		
55727	9/16	42	8,3	30	15	41		
55728	5/8	46	8,4	34	17	50		
55729	11/16	48	8,8	36	18	56		
55730	3/4	50	9	40	21	62	10	●
55731	13/16	55	9,5	46	21,5	80		
55732	7/8	65	10	54	22,5	100		
55733	15/16				25,5	140		
55734	1				26,5	140		
55735	1.1/16				28,5	200		

LLAVE HEXAGONAL CROWFOOT / HEXAGONAL CROWFOOT WRENCH / CLÉ MÂLE CROWFOOT / SECHSKANT-EINSTECK-MAULSCHLÜSSEL / CHIAVE ESAGONALE CROWFOOT / PONTEIRA HEXAGONAL COM QUADRADO INTERIOR / РОЖКОВЫЙ ШЕСТИГРАННЫЙ КЛЮЧ С КВАДРАТОМ

■ MM

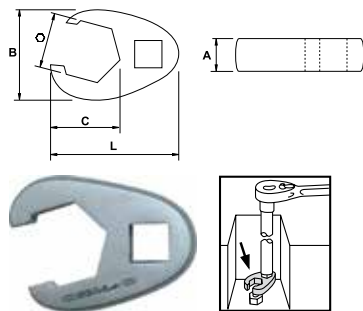

COD.	AF mm	L (mm)	A (mm)	B (mm)	C (mm)	g		
55736	10		7,8		16	28		
55737	11	38		31	18	35		
55738	12		8		18	40		
55739	13				21	41		
55740	14				21	50		
55741	15	41	9	33	21	56	10	●
55742	16				24	62		
55743	17	45	10,5	36	25	80		
55744	19	46			28,5	100		
55745	21	50	11	40	28,5	140		
55746	22				34	140		
55747	24					200		
55748	25	55	11,5	45	34	140		
55749	27					200		

■ INCH

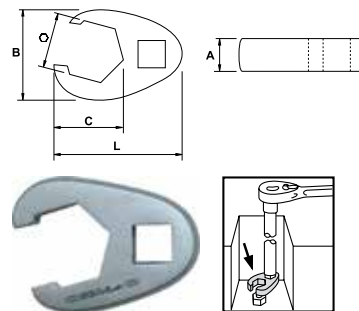

COD.	AF inch	L (mm)	A (mm)	B (mm)	C (mm)	g		
55750	3/8		7,8		16	28		
55751	7/16	38		31	18	35		
55752	1/2		8		18	40		
55753	9/16	41	9	33	21	41		
55754	5/8				21	50		
55755	11/16	46	10,5	36	24	56	10	●
55756	3/4				25	62		
55757	13/16	50	11	40	28,5	80		
55758	7/8	55	11,5	45	34	100		
55759	15/16				34	140		
55760	1					140		
55761	1.1/16					200		

3/8"

ADAPTADOR DE PAR / TORQUE ADAPTER / ADAPTATEUR DE COUPLE / DREHMOMENT ADAPTOR / ADATTATORE DI COPPIA / ADAPTADOR DE PAR / АДАПТЕР КРУТЯЩЕГО МОМЕНТА

MM

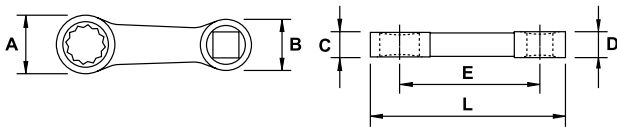

COD.	AF mm	AF inch	L (mm)	A (mm)	B (mm)	C (mm)	D (mm)	E (mm)	g	Icon 1	Icon 2
57315	8			20	19	9	12	50	50		
57316	10	3/8	75	24				60	60	10	●
57317	13					12					



INCH

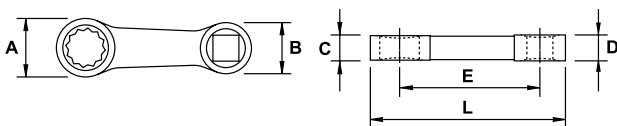

COD.	AF inch	AF inch	L (mm)	A (mm)	B (mm)	C (mm)	D (mm)	E (mm)	g	Icon 1	Icon 2
57318	5/16			20	19	9	12	50	50		
57319	3/8		75	24				60	60	10	●
57320	7/16	3/8									
57321	1/2					12					
57322	9/16										



SPLINE

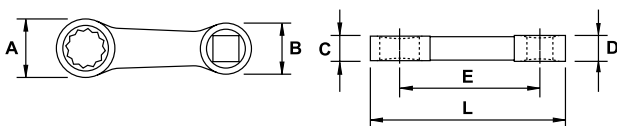

COD.	AF inch	AF inch	L (mm)	A (mm)	B (mm)	C (mm)	D (mm)	E (mm)	g	Icon 1	Icon 2
57323	M7	7/32									
57324	M8	1/4									
57325	M9	9/32									
57326	M10	5/16		20		9		50			
57327	M12	3/8	3/8	75		19		12	50	10	●
57328	M14	7/16									
57329	M16	1/2									
57330	M18	9/16			24		12		60		
57331	M20	5/8									



LLAVE DE CARRACA REVERSIBLE / REVERSIBLE RATCHET HANDLE / CLÉ À CLIQUET RÉVERSIBLE / UMSCHALTKNARRE / CHIAVE A CRICCO REVERSIBILE / ROQUETE REVERSIVEL / РЕВЕРСИВНАЯ ТРЕЩЕТКА

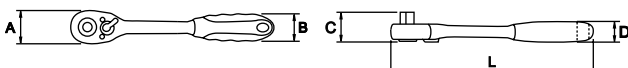

COD.	AF inch	L (mm)	A (mm)	B (mm)	C (mm)	D (mm)	E (mm)	g	Icon 1	Icon 2
62604	3/8	200	31	28	29	22	270	6		●

DIN 3122



3/8"

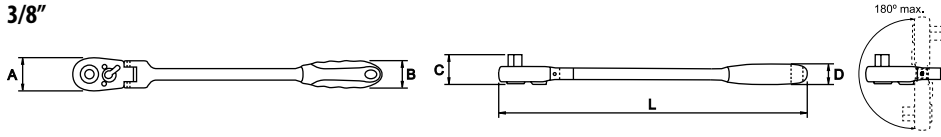

COD.	AF inch	L (mm)	A (mm)	B (mm)	C (mm)	D (mm)	g		
57412	3/8	300	29	28	30	22	390	6	●

DIN 3122

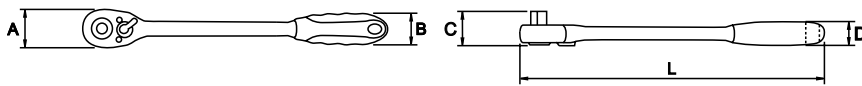

COD.	AF inch	L (mm)	A (mm)	B (mm)	C (mm)	D (mm)	g		
57415	3/8	280	31	28	29	22	370	6	●

DIN 3122



MANGO CORREDIZO EN "T" / SLIDING "T" HANDLE / POIGNÉE COULISSANTE / QUERGRIF / ASTA CON QUADRO SCORREVOLO / CABO "T" CORREDIÇO / ПОДВИЖНАЯ "Т" РУЧКА

COD.	AF inch	L (mm)	g		
61439	3/8	165	180	5	●

DIN 3122



ARTICULACIÓN UNIVERSAL / UNIVERSAL JOINT / CARDAN UNIVERSEL / KARDANGELNENK / SNODO CARDANICO / CARDAN UNIVERSAL / ШАРНИР

COD.	AF inch	g		
61436	3/8	80	10	●

DIN 3123



ALARGADERA / EXTENSION / RALLONGE / VERLÄNGERUNG / PROLUNGA / EXTENÇÃO / УДЛИНИТЕЛЬ

COD.	AF inch	L (inch)	g		
62732	3/8	2	50	5	●
61459		3	65		
61447		6	120		
61449		8	175		
61450		10	240		
59095		14	340		
59096		24	600		
59097		36	850		

DIN 3123



ALARGADERA FLEXIBLE / FLEXIBLE HANDLE / RALLONGE FLEXIBLE / GELENK-STECKGRIF / PROLUNGA FLESSIBILE / EXTENSÃO FLEXÍVEL / ГИБКАЯ РУКОЯТКА

COD.	AF inch	L (inch)	g	
62118	3/8	8	180	5

DIN 3122



ALARGADERA ANGULAR / WOBBLE DRIVE EXTENSION / RALLONGE ANGULAIRE / WACKELANTRIEBSERWEITERUNG / PROLUNGA ANGOLARE / EXTENSÃO ANGULAR / УГЛОВОЙ УДЛИНИТЕЛЬ

COD.	AF inch	L (inch)	g	
59101	3/8	3	75	5
59102		5	120	
59103		10	230	



■ 3/8"

■ BERBIQUÍ / SPEEDER HANDLE / VILEBREQUIN / KURBEL / LEVA GIROBECCHINO / MANIVELA / КОЛЕНЧАТАЯ РУЧКА

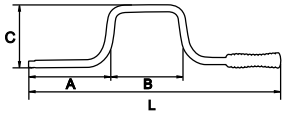

COD.	AF inch	L (mm)	A (mm)	B (mm)	C (mm)	g	
61409	3/8	425	130	140	115	570	5

DIN 3122



■ MANGO ARTICULADO / SWIVEL HANDLE / MANCHE ARTICULÉ / GELENKGRIF / IMPUGNATURA SNODABILE / CABO ARTICULADO / РУЧКА С ШАРНИРОМ

COD.	AF inch	L (mm)	g		
65875	3/8	214	375	5	●



■ ADAPTADOR PLANO / FLAT ADAPTOR / ADAPTATEUR PLAT / FLACHADAPTER / ADATTATORE PIATTO / ADAPTADOR PLANO / ПЛОСКИЙ ПЕРЕХОДНИК

COD.	IN (inch)	OUT (inch)	L (mm)	Ø 1 (mm)	g
59122	3/8	1/2	16	38	30



- 1/2"
- STANDARD
- MM
- 6 PT. - 1/2"

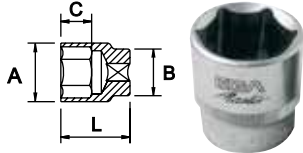

COD.	AF mm	L (mm)	A (mm)	B (mm)	C (mm)	Pt	g	Icon 1	Icon 2
61800	8		13				48		
61801	9		14		13		49		
61802	10		15				50		25
61803	11		17				55		
61804	12		18	22			60		
61805	13		19				65		20
61806	14		20				75		
61807	15	38	22		14		80		
61808	16		22				80		15
61809	17		24				110		
61810	18		26	23			115		10
61811	19		26	23		6	130		
61812	20		28	24	15		165		8
61813	21		28	24			210		
61814	22		30				250		7
61815	23		32	26	16		250		7
61816	24	40	32	26			335		
61817	25		34	28	18				
61818	26	41	34	28					
61819	27	42	36	30					
61820	28		38		20				
61821	29	44	40	32	21				
61822	30		40		22				
61823	32	45	42	38	26				

● | DIN 3124

CARACTERÍSTICAS / FEATURES / CARACTÉRISTIQUES

Cr-V

- 12 PT. - 1/2"

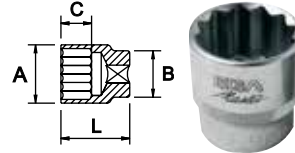

COD.	AF mm	L (mm)	A (mm)	B (mm)	C (mm)	Pt	g	Icon 1	Icon 2
61380	8		13				48		
61381	9		14		13		49		
61382	10		15				50		25
61383	11		17				55		
61384	12		18	22			60		
61385	13		19				65		20
61386	14		20				75		
61387	15	38	22		14		80		15
61388	16		22				80		15
61389	17		24				110		
61390	18		26	23			115		10
61391	19		26	23			130		
61392	20		28	24	15	12	165		8
61393	21		28	24			210		
61394	22		30				250		7
61395	23		32	26	16		250		7
61396	24	40	32	26			335		
61397	25		34	28	18				
61398	26	41	34	28					
61399	27	42	36	30					
61400	28		38		20				
61401	29	44	40	32	21				
61402	30		40		22				
61403	32	45	42	38	26				
59994	34		44		22				
59995	36	46	48	42					

● | DIN 3124

CARACTERÍSTICAS / FEATURES / CARACTÉRISTIQUES

Cr-V

- 1/2"
- STANDARD
- INCH
- 6 PT. - 1/2"

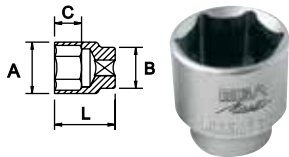

- 12 PT. - 1/2"

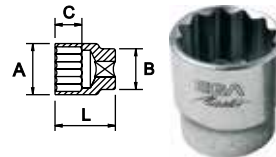

COD.	AP inch	L (mm)	A (mm)	B (mm)	C (mm)	Pt	g	Icons
60460	5/16		13				46	
60461	3/8		15				49	
60462	7/16		17				50	
60463	1/2		19				25	
60464	9/16		20	22			55	
60465	19/32		22		14			
60466	5/8	38						
60459	21/32		24				65	
60467	11/16		24				70	20
60468	3/4		26	23			80	●
60469	25/32	x	28	24		6	85	15
60470	13/16		30	25			95	
60471	7/8		32	26	18		125	
60472	15/16		33	28			135	10
60473	31/32	40	34					
60474	1		36				185	8
60475	1.1/16	42	38	32	19			
60476	1.1/8		40		22			
60477	1.3/16	44	42	34	23		210	7
60478	1.1/4							

● | DIN 3124

CARACTERÍSTICAS / FEATURES / CARACTÉRISTIQUES

Cr-V

COD.	AP inch	L (mm)	A (mm)	B (mm)	C (mm)	Pt	g	Icons
60480	5/16		13				46	
60481	3/8		15				49	
60482	7/16		17				50	
60483	1/2		19				25	
60484	9/16		20	22			55	
60485	19/32		22		14			
60486	5/8	38						
60479	21/32		24				65	
60487	11/16		24				70	20
60488	3/4		26	23			80	●
60489	25/32	x	28	24		12	85	15
60490	13/16		30	25			95	
60491	7/8		32	26	18		125	
60492	15/16		33	28			135	10
60493	31/32	40	34					
60494	1		36				185	8
60495	1.1/16	42	38	32	19			
60496	1.1/8		40		22			
60497	1.3/16	44	42	34	23		210	7
60498	1.1/4							

● | DIN 3124

CARACTERÍSTICAS / FEATURES / CARACTÉRISTIQUES

Cr-V

BE SAFE...BE EFFICIENT

x 50% cromado aeroespacial - 50% cromado pulido espejo / 50% aerospace chrome plating - 50% mirror polished chrome plating / 50% chromée aérospatiale - 50% polie chromée

Si no encuentra el artículo que necesita, consúltenos en consulta@egamaster.com o en www.egamaster.com
 If you can't find the item you look for, please ask us in consulta@egamaster.com or in www.egamaster.com
 Si vous ne trouvez pas l'article que vous desirez, consultez-nous a consulta@egamaster.com ou a www.egamaster.com

■ 1/2"

■ SERIE LARGA / LONG SOCKETS / SÉRIE LONGUE / LANGE SERIE / SERIE LUNGA / SERIE LONGA / ВЫСОКАЯ СЕРИЯ

■ MM

■ 6 PT. - 1/2"

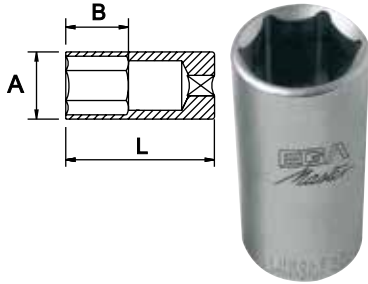

■ 12 PT. - 1/2"

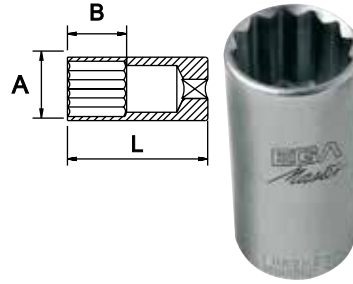

COD.	AF mm	L (mm)	A (mm)	B (mm)	Pt	g	Icon 1	Icon 2
65044	10		16			110		
65045	11		17					
65046	12		18	22				
65047	13		19			115		
65048	14		21					
65049	15		22			125		
65050	16		22	26				
65051	17		24			130		
65052	18		24			150		
65053	19		26			165		
65054	x 21	75	28		6	180	10	●
65055	22		30			210		
65056	23		32			240		
65057	24		32	32		260		
67770	26		36			330		
67771	27		36			350		
67772	28		38			380		
67773	29		40			420		
67774	30		42			460		
67775	32		42					

○ | DIN 3124

CARACTERÍSTICAS / FEATURES / CARACTÉRISTIQUES

Cr-V

COD.	AF mm	L (mm)	A (mm)	B (mm)	Pt	g	Icon 1	Icon 2
67780	10		16			110		
67781	11		17					
67782	12		18	22				
67783	13		19			115		
67784	14		21					
67785	15		22			125		
67786	16		22	26				
67787	17		24			130		
67788	18		26			150		
67789	19		26			165		
59996	x 20	75	28		12	170	10	●
67791	x 21	75	28		12	180	10	●
67792	22		30			210		
67793	23		32			240		
67794	24		32	32		260		
59997	25		34			250		
67795	26		36			330		
67796	27		36			350		
67797	28		38			380		
67798	29		40			420		
67799	30		40			420		
67800	32		42			460		

○ | DIN 3124

CARACTERÍSTICAS / FEATURES / CARACTÉRISTIQUES

Cr-V

■ 1/2"

■ SERIE LARGA / LONG SOCKETS / SÉRIE LONGUE / LANGE SERIE / SERIE LUNGA / SERIE LONGA / ВЫСОКАЯ СЕРИЯ

■ INCH

■ 6 PT. - 1/2"

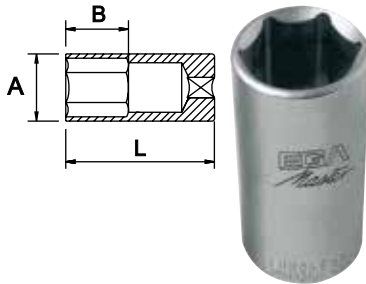

■ 12 PT. - 1/2"

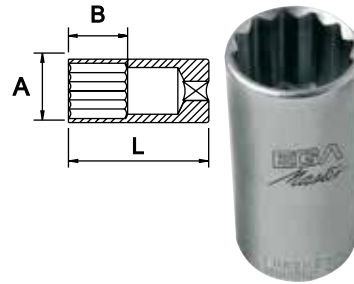

COD.	AF inch	L (mm)	A (mm)	B (mm)	Pt	g		
65064	3/8		15			105		
65065	7/16		17	24		115		
65066	1/2		19	27				
65067	9/16		21			120		
65068	5/8		22					
65069	11/16	75	24		6	125	10	●
65070	3/4		26	34		150		
65071	13/16		27			170		
65072	7/8		30			210		
65073	15/16		32			250		

○ I DIN 3124

CARACTERÍSTICAS / FEATURES / CARACTÉRISTIQUES

Cr-V

COD.	AF inch	L (mm)	A (mm)	B (mm)	Pt	g		
67805	3/8		15			105		
67806	7/16		17	24		115		
67807	1/2		19	27				
67808	9/16		21			120		
67809	5/8		22					
67810	11/16		24			125		
67811	3/4	75	26			150	10	●
67812	13/16		27			170		
67813	7/8		30	34		210		
67814	15/16		32			250		
67815	1		34			280		
67816	1.1/16		36			330		
67817	1.1/8					370		
67818	1.1/4		38			455		

○ I DIN 3124

CARACTERÍSTICAS / FEATURES / CARACTÉRISTIQUES

Cr-V

EGA Master
ART IN INNOVATION





y 100% cromado pulido espejo / 100% mirror polished chrome plating / 100% polie chromée

Si no encuentra el artículo que necesita, consúltenos en consulta@egamaster.com o en www.egamaster.com
If you can't find the item you look for, please ask us in consulta@egamaster.com or in www.egamaster.com
Si vous ne trouvez pas l'article que vous desirez, consultez-nous a consulta@egamaster.com ou a www.egamaster.com

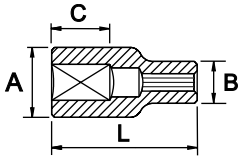
■ 1/2"

■ TORX®*







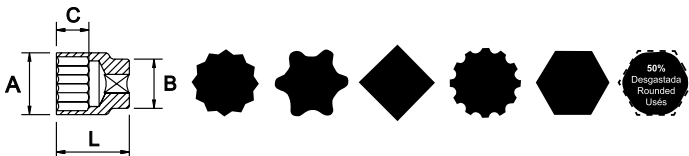

COD.		L (mm)	A (mm)	B (mm)	C (mm)			
57179	E10		15		10	55		
57180	E11		17		11	57		
57181	E12		18			62		
57182	E14		20	22	13	67		
57183	E16	38	21			73	10	●
57184	E18		24					
57185	E20				14	80		
57186	E22		26	23				
57187	E24		28	25		102		



■ SPLINE



COD.					L (mm)	A (mm)	B (mm)	C (mm)			
55795	M12	10	-	-					47		
55811	-	-	3/8	-		15,5					
55796	M14	11	7/16	E14		17			48		
55797	M15	12	-	E16		18					
55798	M16	13	1/2	-		19	22	14	50	25	
55799	M18	14	9/16	E18		21					
55800	-	15	-	-							
55801	M20	16	5/8	E20	38	24			65		
55802	-	17	-	-					60		
55803	y M22	18	-	E22					75	20	●
55804	M24	19	3/4	E24		26	23		60		
55805	M25	20	-	-		28	24		80	15	
55806	M26	21	13/16	-		30	26	17	70		
55807	M28	22	7/8	-					85		
55808	M30	24	15/16	-		32			95		
55833	-	-	1	-	40	34	28	19	115	10	
55809	M34	27	1.1/16	-	42	36			140		
55834	-	-	1.1/8	-	43	38	32	20	155	8	
55810	M38	30	1.3/16	-	44	40	35	22	180		



DIN 3120

CARACTERÍSTICAS / FEATURES / CARACTÉRISTIQUES

Cr-V





*Para tornillos TORX® (Marca registrada por Acument Intellectual Properties, LLC, Troy, Mich., US) / *For screws TORX® (Acument Intellectual Properties, LLC, Troy, Mich., US registered trademark) / *Pour vis TORX® (Marque enregistrée par Acument Intellectual Properties, LLC, Troy, Mich., US)

y 100% cromado pulido espejo / 100% mirror polished chrome plating / 100% polie chromée

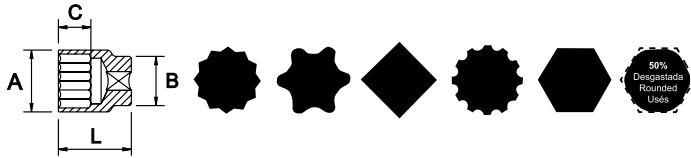
■ 1/2"

EXTRACTOR DE TUERCAS DESGASTADAS HASTA EL 50% / SCREW EXTRACTOR FOR 50% ROUNDED OFF NUTS / EXTRACTEUR D'ÉCROUS USÉS JUSQU'À 50% / AUSZIEHER 50% ABGENUTZTE MUTTER / ESTRATTORE PER DADI SPANATI FINO AL 50% / EXTRACTOR DE PORCAS DESGASTADAS ATÉ 50% / СЪЕМНИК ДЛЯ СВЕРНУТЫХ НА 50% ГАЕЕК



COD.		L (mm)	A (mm)	B (mm)	C (mm)			
55795	10		15,5			47		
55796	11		17			48		
55797	12		18					
55798	13		19				25	
55799	14		21	22	14	50		
55800	15							
55801	16		24			65		
55802	17	38				60		
55803	18		26	23		75	20	●
55804	19					60		
55805	20		28	24		80		
55806	21		30	26	17	70	15	
55807	22					85		
55808	24		32	28		95	10	
55809	27	42	36	32	20	140	8	
55810	30	44	40	35	22	180		







DIN 3120

CARACTERÍSTICAS / FEATURES / CARACTÉRISTIQUES

Cr-V





PUNTAS ATORNILLADORAS CON VASO / SOCKET BITS / EMBOUTS DE VISSAGE AVEC DOUILLE / STECKSCHLÜSSELEINSATZ / INSERTI A BUSSOLA / PONTAS APARAFUSADORAS COM CAIXA / ГОЛОВКИ-БИТЫ

■ PLANA / FLAT / À FENTE / FLACH / PIATTA / PLANA / ПЛОСКАЯ

COD.		L (mm)			
66801	1,2 x 8				
66802	1,6 x 10	62	75	10	●
66803	2 x 12				







■ PLANA SERIE LARGA / SLOTTED LONG / À FENTE SÉRIE LONGUE / LANG GESCHLITZT / PIATTA SERIE LUNGA / FENDA SÉRIE LONGA / ПЛОСКАЯ ВЫСОКАЯ СЕРИЯ

COD.		L (mm)			
53127	1,2 x 8		100	10	
53128	1,6 x 10	100			●
53129	2,0 x 12		125		



■ PHILLIPS®*

COD.		L (mm)			
53105	PH-1				
66804	PH-2	56	70	10	●
66805	PH-3				
66806	PH-4				



y 100% cromado pulido espejo / 100% mirror polished chrome plating / 100% polie chromée

• *Para tornillos PHILLIPS® (Marca registrada por Phillips Screw Company) / *For screws PHILLIPS® (Phillips Screw Company registered trademark) / *Pour vis PHILLIPS® (Marque enregistrée par Phillips Screw Company)





■ 1/2"

PHILLIPS SERIE LARGA / PHILLIPS** LONG / PHILLIPS** SÉRIE LONGUE / PHILLIPS** LANGE SERIE / PHILLIPS** SERIE LUNGA / PHILLIPS** SÉRIE LONGA / PHILLIPS** ВЫСОКАЯ СЕРИЯ**





COD.		L (mm)			
53131	PH-1	100	100	10	●
53132	PH-2				
53133	PH-3				
53134	PH-4				



■ POZIDRIV**

COD.		L (mm)			
53107	PZ-1	55	70	10	●
53108	PZ-2				
53109	PZ-3				
53110	PZ-4				





POZIDRIV SERIE LARGA / POZIDRIV** LONG / POZIDRIV** SÉRIE LONGUE / POZIDRIV** LANGE SERIE / POZIDRIV** SERIE LUNGA / POZIDRIV** SÉRIE LONGA / POZIDRIV** ВЫСОКАЯ СЕРИЯ**

COD.		L (mm)			
53136	PZ-1	100	100	10	●
53137	PZ-2				
53138	PZ-3				
53139	PZ-4				







■ HEXAGONAL / HEXAGONAL / HEXAGONALE / HEXAGONAL / ESAGONALE / HEXAGONAL / ШЕСТИГРАННАЯ

■ MM

COD.		L (mm)			
66807	4	55	75	10	●
66808	5				
55704	5,5				
66809	6				
66810	7				
66811	8				
67213	9				
55705	9,5				
66812	10				
67214	11				
66813	12				
55706	13				
66814	14				
55708	17				
55707	19				



■ INCH

COD.		L (mm)			
55688	7/32	55	75	10	●
55689	1/4				
55690	5/16				
55691	3/8				
55692	7/16				
55693	1/2				
55695	5/8				
55696	3/4				







* Para tornillos PHILLIPS® (Marca registrada por Phillips Screw Company) / *For screws PHILLIPS® (Phillips Screw Company registered trademark) / *Pour vis PHILLIPS® (Marque enregistrée par Phillips Screw Company)

* Para tornillos POZIDRIV® (Marca registrada por European Ind. Serv. Ltd.) / *For screws POZIDRIV® (European Ind. Serv. Ltd. registered trademark) / *Pour vis POZIDRIV® (Marque enregistrée par European Ind. Serv. Ltd.)

■ 1/2"





HEXAGONAL SERIE LARGA / HEXAGONAL LONG / HEXAGONALE SÉRIE LONGUE / HEXAGONAL LANG / ESAGONALE SERIE LUNGA / HEXAGONAL SÉRIE LONGA / ШЕСТИГРАННАЯ ВЫСОКАЯ СЕРИЯ

■ MM

COD.		L (mm)			
66815	5	100	75	10	●
66816	6				
66817	7				
66818	8				
66819	10				
66842	14				







■ INCH

COD.		L (mm)			
56985	7/32	100	90	10	●
56986	1/4		95		
56987	5/16		100		
56988	3/8		110		
56989	7/16		115		
56990	1/2		170		
56991	9/16		235		
56992	5/8		350		
56993	3/4				







■ XZN

COD.		L (mm)			
66820	M-5	55	75	10	●
66821	M-6				
66822	M-8				
66823	M-10				
66824	M-12				
66825	M-14				
56896	M-16				







■ XZN SERIE LARGA / XZN LONG / XZN SÉRIE LONGUE / XZN LANG / XZN SERIE LUNGO / XZN SÉRIE LONGA / XZN ДЛИННАЯ

COD.		L (mm)			
66826	M-6	100	100	10	●
66827	M-8				
66828	M-10				
66829	M-12				
56897	M-14				





■ TORX®*

COD.		L (mm)			
66830	T-20	55	80	10	●
66831	T-25				
66832	T-27				
66833	T-30				
53112	T-35				
66834	T-40				
66835	T-45				
66836	T-50				
66837	T-55				
56895	T-60				







*Para tornillos TORX® (Marca registrada por Acument Intellectual Properties, LLC, Troy, Mich., US) / *For screws TORX® (Acument Intellectual Properties, LLC, Troy, Mich., US registered trademark) / *Pour vis TORX® (Marque enregistrée par Acument Intellectual Properties, LLC, Troy, Mich., US)





1/2"

COD.		L (mm)			
53113	T-70	55	80	10	•





TORX® SERIE LARGA / TORX® LONG / TORX® SÉRIE LONGUE / TORX® LANGE SERIE / TORX® SERIE LUNGA / TORX® SÉRIE LONGA / TORX® ВЫСОКАЯ СЕРИЯ

COD.		L (mm)			
53141	T-20				
53142	T-25				
53143	T-27				
53144	T-30		100		
53145	T-35				
66838	T-40	100		10	•
66839	T-45				
66840	T-50		110		
66841	T-55		125		
53146	T-60		165		
53147	T-70				





TAMPER TORX

COD.		L (mm)			
53115	TT-20				
53116	TT-25				
53117	TT-27				
53118	TT-30		70		
53119	TT-35				
53120	TT-40	55		10	•
53121	TT-45				
53122	TT-50		75		
53123	TT-55		85		
53124	TT-60		110		
53125	TT-70				

TAMPER TORX SERIE LARGA / TAMPER TORX LONG / TAMPER TORX SÉRIE LONGUE / TAMPER TORX LANGE SERIE / TAMPER TORX SERIE LUNGA / TAMPER TORX SÉRIE LONGA / TAMPER TORX ВЫСОКАЯ СЕРИЯ

COD.		L (mm)			
53149	TT-20				
53150	TT-25				
53151	TT-27				
53152	TT-30		100		
53153	TT-35				
53154	TT-40	100		10	•
53155	TT-45				
53156	TT-50		105		
53157	TT-55		125		
53158	TT-60		165		
53159	TT-70				





PUNTA RIBE® CON VASO / RIBE® BIT SOCKETS / POINTE RIBE® AVEC DOUILLE / RIBE® SOCKETBIT / CHIAVI A BUSSOLA PUNTA RIBE® / PONTEIRA RIBE® COM CHAVE DE CAIXA / ГОЛОВКА ТОРЦЕВАЯ СО ВСТАВКОЙ С ПРОФИЛЕМ RIBE®

COD.		L (mm)			
65985	M5				
65986	M6		90		
65987	M7	100		10	•
65988	M8		95		





- *Para tornillos TORX® (Marca registrada por Acument Intellectual Properties, LLC, Troy, Mich., US) / *For screws TORX® (Acument Intellectual Properties, LLC, Troy, Mich., US registered trademark) / *Pour vis TORX® (Marque enregistrée par Acument Intellectual Properties, LLC, Troy, Mich., US)
- *Para tornillos RIBE® (Marca registrada por Richard Bergner Verbindungstechnik GmbH & Co. KG) / *For screws RIBE® (Richard Bergner Verbindungstechnik GmbH & Co. KG registered trademark) / *Pour vis RIBE® (Marque enregistrée par Richard Bergner Verbindungstechnik GmbH & Co. KG)



■ 1/2"



COD.		L (mm)			
65989	M9	100	100	10	●
65990	M10		110		
65991	M12		150		
65992	M14		180		
65993	M16		200		

■ SET





COD.		PCS.			COD. PCS.	Composición / Composition / Composition
55993	1/2	12	900	1	66801, 66802, 66803, 66804, 66805, 66806, 66807, 66808, 66809, 66811, 66812, 66813	1,2 x 8 - 6 x 10 - 2 x 12 mm - PH-2, PH-3, PH-4 - HEX-4 - HEX-5 - HEX-6 - HEX-8 - HEX-10 - HEX-12
55994	1/2	12	1000	1	66807, 66808, 55704, 66809, 66810, 66811, 55705, 66812, 66813, 55706, 66814, 55707	HEX-4 - HEX-5 - HEX-5,5 - HEX-6 - HEX-7 - HEX-8 - HEX-9,5 - HEX-10 - HEX-12 - HEX-13 - HEX-14 - HEX-19



COD.		PCS.			COD. PCS.	Composición / Composition / Composition
56179	1/2	9	950	1	65985, 65986, 65987, 65988, 65989, 65990, 65991, 65992, 65993	M5-M6-M7-M8-M9-M10-M12-M14-M16

COD.		PCS.			COD. PCS.	Composición / Composition / Composition
55998	1/2	8	750	1	55688, 55689, 55690, 55691, 55692, 55693, 55695, 55696	HEX-7/32" - HEX-1/4" - HEX-5/16" - HEX-3/8" - HEX 7/16" - HEX-1/2" - HEX-5/8" - HEX-3/4"
55995	1/2	8	650	1	66830, 66831, 66832, 66833, 66834, 66835, 66836, 66837	T-20 - T-25 - T-27 - T-30 - T-40 - T-45 - T-50 - T-55





■ ADAPTADOR / ADAPTER / ADAPTATEUR / VERBINDUNGSTEIL / ADATTATORE / REDUTOR / АДАПТЕР

COD.					
65885	1/2-3/8	1/2-3/8	50	6	●
65882	1/2-3/4	1/2-3/4	125	6	●

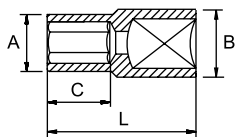



■ ADAPTADOR CON RETÉN DE BOLA / BALL RETAINER ADAPTER / ADAPTATEUR AVEC BILLE DE RETENUE / ADAPTOR FÜR STECKSCHLÜSSEL / ADATTATORE CON BLOCCAGGIO / ADAPTADOR DE RETENÇÃO PARA CHAVES DE CAIXA / ПЕРЕХОДНИК-ФИКСАТОР 1/4»ПАПА НА 1/4»МАМА ДЛЯ ГОЛОВОК



COD.		L (mm)	A (mm)	B (mm)	C (mm)			
66388	1/2"-1/4"	38	11	22	15	45	6	●



■ PUNTA ADAPTADORA PARA VASOS DE IMPACTO / ADAPTER BIT FOR IMPACT SOCKETS / EMBOUT ADAPTATEUR POUR DOUILLES À CHOC / ADAPTERBIT FÜR SCHLAGNÜSSE / INSERTO ADATTATORE PER BUSSOLE A MACCHINA / PONTA ADAPTADORA PARA CHAVES DE CAIXA DE IMPACTO / ПЕРЕХОДНИК ДЛЯ УДАРНЫХ БИТ

COD.		L (mm)		
61697	1/2"-1/4"	70	6	46



■ 1/2"

■ **LLAVE FIJA CROWFOOT / OPEN END CROWFOOT WRENCH / CLÉ À FOURCHE CROWFOOT / EINSTECK-MAULSCHLÜSSEL / CHIAVE FISSA CROWFOOT / PONTEIRA DE BOCA COM QUADRADO INTERIOR / РОЖКОВЫЙ КЛЮЧ С КВАДРАТОМ**

■ MM

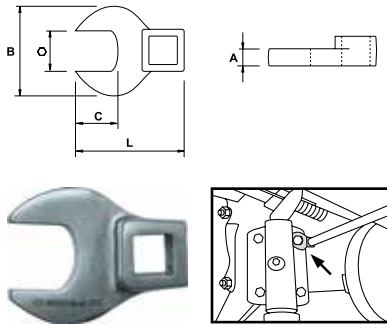

■ INCH

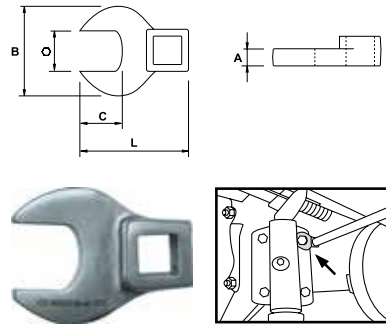

COD.	AF mm	L (mm)	A (mm)	B (mm)	C (mm)	g		
57224	20							
57225	21	50		42	19	150		
57226	22			43	20			
57227	23	55		45	21			
57228	24			46	22	160		
57229	25		12	47	23			
57230	26	60		49	24	185		
57231	27			50	25	190		
57232	28			50	26			
57233	29	65		55	27	200		
57234	30			55	27			
57234	30			28	210			
57235	31	70		60	29	220		
57236	32			60	30	230		
57237	33			60	31	250	10	●
57238	34			65	32	260		
57239	35	75		65	32	260		
57240	36			70	34	270		
57241	37			70	35	270		
57242	38	80		75	36	280		
57243	39		14	75	37	290		
57244	40			75	38	300		
57245	41	85		80	39	320		
57246	42			80	40	320		
57247	43			80	41	330		
57248	44	90		85	42	340		
57249	45			85	43	360		
57250	46	95	15	90	44	380		

COD.	AF inch	L (mm)	A (mm)	B (mm)	C (mm)	g		
57251	15/16	55		45	21	160		
57252	1			47	23	160		
57253	1.1/16	60	12	50	25	190		
57254	1.1/8	65		50	26	200		
57255	1.3/16			60	28	210		
57256	1.1/4	70		60	30	230		
57257	1.5/16			65	31	250		
57258	1.3/8	75		70	33	260		
57259	1.7/16			70	34	270		
57260	1.1/2	80	14	75	36	280		
57261	1.9/16			75	37	290		
57262	1.5/8	85		80	39	320		
57263	1.11/16			80	41	330		
57264	1.3/4	90		84	42	340	10	●
57265	1.13/16			84	44	380		
57266	1.7/8	95		90	45	400		
57267	1.15/16			90	46	430		
57268	2			95	49	460		
57269	2.1/16	100		95	49	480		
57270	2.1/8			100	50	500		
57271	2.3/16		15	100	50	600		
57272	2.1/4	105		105	55	700		
57273	2.5/16			105	55	700		
57274	2.3/8			105	55	700		
57275	2.7/16	110		110	60	750		
57276	2.1/2			110	60	850		

■ 1/2"

LLAVES DE VASO PARA BUJÍAS / SPARK PLUG SOCKETS / DOUILLES POUR BOUGIES / ZÜNDKERZEN - STECKSCHLÜSSEL / CHIAVI PER CANDELE / CHAVES DE CAIXA PA VELAS / ГОЛОВКИ ДЛЯ СВЕЧЕЙ ЗАЖИГАНИЯ

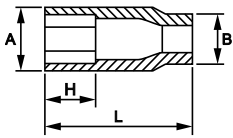

COD.	AF inch	AF mm	L (m)	A (mm)	B (mm)	H (mm)	g	Icon	Icon
61462	1/2	16	65	22	22	14	100	6	•
61463		21		28	24	16	150		



■ MANGO ARTICULADO / SWIVEL HANDLE / MANCHE ARTICULÉ / GELENKGRIF / IMPUGNATURA SNODABILE / CABO ARTICULADO / РУЧКА С ШАРНИРОМ

COD.	AF inch	L (mm)	Icon	g
61441	1/2	390	0 - 180°	650



■ MANGO ARTICULADO DE ACCIÓN RÁPIDA / QUICK RELEASE SWIVEL HANDLE / MANCHE ARTICULÉ ACTION RAPIDE / GELENKGRIF MIT SCHNELLVERSTELLUNG / MANICO SNODABILE AZIONE RAPIDA / CABO ARTICULADO DE ACCÃO RÁPIDA / БЫСТРОСЪЕМНАЯ РУЧКА С ШАРНИРОМ

COD.	AF inch	L (mm)	g	Icon
61483	1/2	430	900	5



■ MANGO ARTICULADO TELESCÓPICO / TELESCOPIC SWIVEL HANDLE / MANCHE ARTICULÉ TÉLESCOPIQUE / TELESKOPISCHE GELENKGRIF / MANICO SNODABILE FLESSIBILE / CABO ARTICULADO TELESCÓPICO / ТЕЛЕКОПИЧЕСКАЯ РУЧКА С ШАРНИРОМ

COD.	AF inch	L min. (mm)	L max. (mm)	g	Icon
61484	1/2	430	650	1150	5



■ ALARGADERA / EXTENSION / RALLONGE / VERLÄNGERUNG / PROLUNGA / EXTENÇÃO / УДЛИНИТЕЛЬ

COD.	AF inch	L (inch)	g	Icon	Icon
61453		3	135		•
61455		5	220		
61458	1/2	10	370	5	
61464		15	590		
61472		20	740		



DIN 3123

■ ALARGADERA FLEXIBLE / FLEXIBLE HANDLE / RALLONGE FLEXIBLE / GELENK-STECKGRIF / PROLUNGA FLESSIBILE / EXTENSÃO FLEXÍVEL / ГИБКАЯ РУКОЯТКА

COD.	AF inch	L (inch)	g	Icon
62119	1/2	8	300	5



DIN 3122

■ ALARGADERA ANGULAR / WOBBLE DRIVE EXTENSION / RALLONGE ANGULAIRE / WACKELANTRIEBSERWEITERUNG / PROLUNGA ANGOLARE / EXTENSÃO ANGULAR / УГЛОВОЙ УДЛИНИТЕЛЬ

COD.	AF inch	L (inch)	g	Icon
59104		2	90	
59105	1/2	5	220	5
59106		10	420	



■ 1/2"

■ **BERBIQUÍ / SPEEDER HANDLE / VILEBREQUIN / KURBEL / LEVA GIROBECCHINO / MANIVELA / КОЛЕНЧАТАЯ РУЧКА**

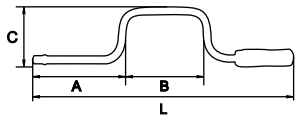

COD.	AF inch	L (mm)	A (mm)	B (mm)	C (mm)	g	Icon
61434	1/2	410	130	145	95	550	5

DIN 3122



■ **LLAVE DE CARRACA REVERSIBLE / REVERSIBLE RATCHET HANDLE / CLÉ À CLIQUET RÉVERSIBLE / UMSCHALTKNARRE / CHIAVE A CRICCO REVERSIBILE / ROQUETE REVERSIVEL / РЕВЕРСИВНАЯ ТРЕЩЕТКА**



COD.	AF inch	L (mm)	A (mm)	B (mm)	C (mm)	g	Icon	Icon
61430	1/2	230	39	31	45	550	6	●

DIN 3122

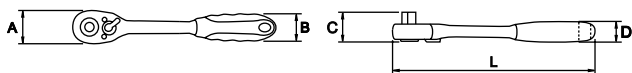
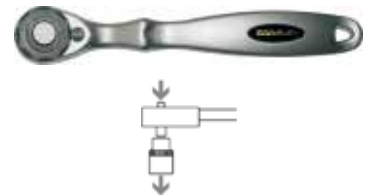

COD.	AF inch	L (mm)	A (mm)	B (mm)	C (mm)	D (mm)	g	Icon	Icon
62606	1/2	250	42	36	37	28	560	6	●

DIN 3122

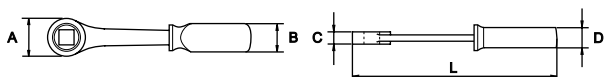
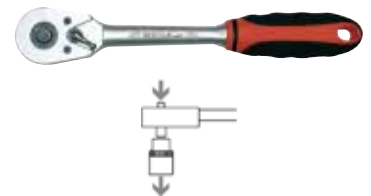

COD.	AF inch	L (mm)	A (mm)	B (mm)	C (mm)	D (mm)	g	Icon	Icon
61168	1/2	280	45	40	25	25	540	6	●

DIN 3122

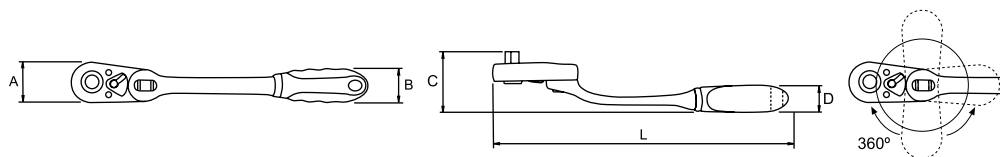

COD.	AF inch	L (mm)	A (mm)	B (mm)	C (mm)	D (mm)	g	Icon	Icon
57410	1/2	310	40	36	72	28	750	6	●

DIN 3122



■ 1/2"

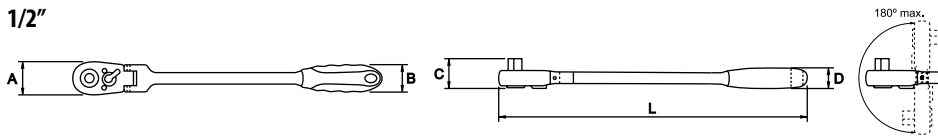

COD.	AF inch	L (mm)	A (mm)	B (mm)	C (mm)	D (mm)	g		
57413	1/2	450	37	36	38	28	880	6	●

DIN 3122

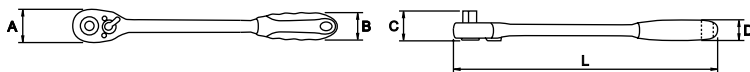

COD.	AF inch	L (mm)	A (mm)	B (mm)	C (mm)	D (mm)	g		
57416	1/2	380	42	36	38	28	710	6	●

DIN 3122



■ MANGO CORREDIZO EN "T" / SLIDING "T" HANDLE / POIGNÉE COULISSANTE / QUERGRIF / ASTA CON QUADRO SCORREVOLO / CABO "T" CORREDIÇO / ПОДВИЖНАЯ "Т" РУЧКА

COD.	AF inch	L (mm)	g		
61440	1/2	250	160	5	●

DIN 3122



■ ARTICULACIÓN UNIVERSAL / UNIVERSAL JOINT / CARDAN UNIVERSEL / KARDANGELNKG / SNODO CARDANICO / CARDAN UNIVERSAL / ШАРНИР

COD.	AF inch	g		
61437	1/2	140	10	●

DIN 3123



■ ADAPTADOR PLANO / FLAT ADAPTER / ADAPTATEUR PLAT / FLACHADAPTER / ADATTATORE PIATTO / ADAPTADOR PLANO / ПЛОСКИЙ ПЕРЕХОДНИК

COD.	IN (inch)	OUT (inch)	L (mm)	Ø 1 (mm)	g
59123	1/2	3/4	22	44	60



EGGA Master

ART IN INNOVATION

- 3/4"
- STANDARD
- MM
- 6 PT. - 3/4"

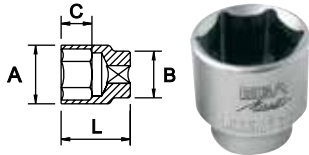

COD.	AF mm	L (mm)	A (mm)	B (mm)	C (mm)	Pt	g	Icon 1	Icon 2
60501	19		30	33					
60502	21		32		14		210		
60503	22								
60504	23		33		15				
60505	24		34						
60506	25	50		36	17		220		
60507	26								
60508	27		38						
60509	28		39				230	10	
60510	29		40		24		250		
60511	30		42				290		
60512	32		44	38	26		300		
60513	33				28				
60514	x 34	55	46		26	6	330		●
60515	35		48		28		390		
60516	36		50	42	29		420		
60517	38						470		
60518	40	60		43	31		500		
60519	41		55						
60520	42	65		45	34		550		
60521	46		60		37		650		
60522	50	70			38		850	5	
60525	54		75		40				
60523	55	75	75	48	41		1000		
60524	60	80					1100		
60546	65	82	82		45		1350		

● I DIN 3124

CARACTERÍSTICAS / FEATURES / CARACTÉRISTIQUES

Cr-V

- 12 PT. - 3/4"

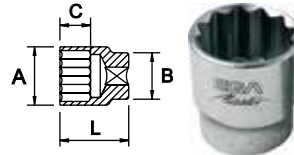

COD.	AF mm	L (mm)	A (mm)	B (mm)	C (mm)	Pt	g	Icon 1	Icon 2
67565	19		30	33					
67566	21		32		14		210		
67567	22								
67568	23		33		15				
67569	24		34						
67570	25	50		36	17		220		
67571	26								
67572	27		38						
67573	29		40		24		250	10	
67574	30		42				290		
67575	32		44	38	26		300		
67576	x 33				28				
67577	x 34	55	46		26	12	330		●
67578	35		48		28		390		
67579	36			42	29		420		
67580	38		50				470		
67581	40	60		43	31		500		
67582	41		55						
67583	42	65		45	34		550		
67584	44						600		
67585	46		60		37		650	5	
67586	50	70		70	48	38	850		
67587	54		75						
67588	55	75	75		40		1000		

● I DIN 3124

CARACTERÍSTICAS / FEATURES / CARACTÉRISTIQUES

Cr-V

- 3/4"
- STANDARD
- INCH
- 6 PT.- 3/4"

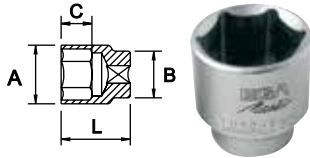

- 12 PT.- 3/4"

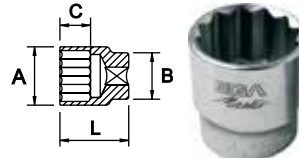

COD.	AF inch	L (mm)	A (mm)	B (mm)	C (mm)	Pt	g	Icons
67595	7/8		33				210	
67596	15/16				17			
67597	1	50	35	36			220	
67598	1.1/16		38		24			
67599	1.1/8		40	38	27		270	10
67601	1.1/4		44		28		290	
67602	1.5/16	55	46	39	29	6	310	
67603	1.3/8		48		42		350	
67604	1.7/16		50		30		400	
67605	1.1/2	60					460	
67607	1.5/8		55	45	32		550	
67608	1.11/16	65			34		700	5
67610	1.13/16		60		47		700	
67612	2	70	70	48	41		850	

DIN 3124

CARACTERÍSTICAS / FEATURES / CARACTÉRISTIQUES

Cr-V

COD.	AF inch	L (mm)	A (mm)	B (mm)	C (mm)	Pt	g	Icons
60526	3/4		30				210	
60527	7/8		33					
60528	15/16	50	35	36	17			
60529	1		38		24		220	
60530	1.1/16		40	38	27		270	10
60531	1.1/8		44		28		290	
60500	1.3/16	55	46	39	29	6	310	
60532	1.1/4		48		42		350	
60533	1.5/16		50		30		400	
60534	1.3/8	60					460	
60535	1.7/16		55	45	32		550	
60536	1.1/2	65			34		700	5
60537	1.5/8		60		47		700	
60538	1.11/16		65		39		700	
60499	1.3/4		70		41		850	
60539	1.13/16		70		41		850	
60540	1.7/8		70		41		850	
60541	2		70		41		850	

DIN 3124

CARACTERÍSTICAS / FEATURES / CARACTÉRISTIQUES

Cr-V

BE SAFE...BE EFFICIENT

y 100% cromado pulido espejo / 100% mirror polished chrome plating / 100% polie chromée

Si no encuentra el artículo que necesita, consúltenos en consulta@egamaster.com o en www.egamaster.com
 If you can't find the item you look for, please ask us in consulta@egamaster.com or in www.egamaster.com
 Si vous ne trouvez pas l'article que vous desirez, consultez-nous a consulta@egamaster.com ou a www.egamaster.com

■ 3/4"

■ SERIE LARGA / LONG SOCKETS / SÉRIE LONGUE / LANGE SERIE / SERIE LUNGA / SERIE LONGA / ВЫСОКАЯ СЕРИЯ

■ MM

■ 6 PT.- 3/4"

■ INCH

■ 6 PT.- 3/4"

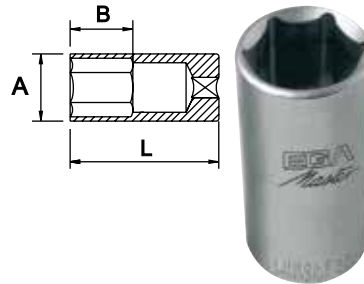
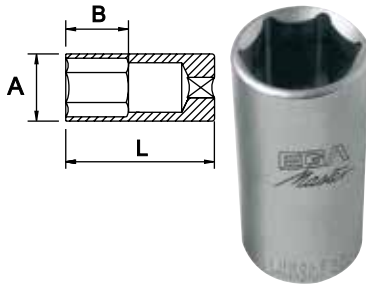

COD.	AF mm	L (mm)	A (mm)	B (mm)	Pt	g	Icon 1	Icon 2
56900	19		29			300		
56901	21		31			320		
56902	22		32	26		360		
56903	23		33			380		
56904	24		34			400	10	
56905	26		37					
56906	27		38			420		
56899	x 28	90			6			●
56907	29		40	28		460		
56908	30		42			510		
56909	32		44			560		
56910	34		47			610	5	
56911	36		50	30		670		
56912	38		52			700		
56913	41		56	34		790		

COD.	AF inch	L (mm)	A (mm)	B (mm)	Pt	g	Icon 1	Icon 2	Icon 3
56914	3/4		29			300			
56915	7/8		32			360			
56916	15/16		34	26		400			
56917	1		37			410		10	
56918	y 1.1/16	90	38			420			●
56919	1.1/8		40	28	6	460			
56920	1.1/4		44			560			
56921	1.3/8		48	30		640			
56922	1.1/2		52			700		5	
56923	1.5/8		56	34		790			

● I DIN 3124

CARACTERÍSTICAS / FEATURES / CARACTÉRISTIQUES

Cr-V

● I DIN 3124

CARACTERÍSTICAS / FEATURES / CARACTÉRISTIQUES

Cr-V

■ PUNTAS ATORNILLADORAS CON VASO / SOCKET BITS / EMBOUTS DE VISSAGE AVEC DOUILLE / BIT STECKDOSE / INSERTI A BUSSOLA / PONTEIRAS COM CHAVE DE CAIXA / ГОЛОВКИ-БИТЫ

■ HEXAGONAL / HEXAGONAL / HEXAGONALE / HEXAGONAL / ESAGONALE / HEXAGONAL

COD.	mm	L (mm)	g	Icon 1	Icon 2	Icon 3
53167	14		310			
53168	17		330			
53169	19	80	340	10		●
53170	22		390			



■ TORX®*

COD.	Icon	L (mm)	g	Icon 1	Icon 2	Icon 3
53161	T-60		310			
53162	T-70		310			
53163	T-80	80	320	10		●
53164	T-90		320			
53165	T-100		350			



x 50% cromado aeroespacial - 50% cromado pulido espejo / 50% aerospace chrome plating - 50% mirror polished chrome plating / 50% chromée aérospatiale - 50% polie chromée

y 100% cromado pulido espejo / 100% mirror polished chrome plating / 100% polie chromée

*Para tornillos TORX® (Marca registrada por Acument Intellectual Properties, LLC, Troy, Mich., US) / *For screws TORX® (Acument Intellectual Properties, LLC, Troy, Mich., US registered trademark) / *Pour vis TORX® (Marque enregistrée par Acument Intellectual Properties, LLC, Troy, Mich., US)

■ 3/4"

■ ADAPTADOR / ADAPTER / ADAPTATEUR / VERBINDUNGSTEIL / ADATTATORE / REDUTOR / АДАПТЕР

COD.	AF inch	g		
65883	3/4-1	250		
65886	3/4-1/2"	135	6	•



■ LLAVE DE CARRACA REVERSIBLE / REVERSIBLE RATCHET HANDLE / CLÉ À CLIQUET RÉVERSIBLE / UMSCHALTKNARRE / CHIAVE A CRICCO REVERSIBILE / ROQUETE REVERSIVEL / РЕВЕРСИВНАЯ ТРЕЩЕТКА



COD.	AF inch	L (mm)	A (mm)	B (mm)	C (mm)	Kg
61859	3/4	500	69	25	58	2,2

DIN 3122



■ MANGO ARTICULADO / SWIVEL HANDLE / MANCHE ARTICULÉ / GELENKGRIF / IMPUGNATURA SNODABILE / CABO ARTICULADO / РУЧКА С ШАРНИРОМ

COD.	AF inch	L (mm)	Kg	
61473	3/4	1000	3,7	6



COD.	AF inch	L (mm)	Kg	
61456	3/4	480	1,9	6



■ MANGO CORREDIZO EN "T" / SLIDING "T" HANDLE / POIGNÉE COULISSANTE / QUERGRIF / ASTA CON QUADRO SCORREVOLO / CABO "T" CORREDIÇO / ПОДВИЖНАЯ "Т" РУЧКА

COD.	AF inch	L (mm)	g	
61864	3/4	450	1200	5

DIN 3122



■ ARTICULACIÓN UNIVERSAL / UNIVERSAL JOINT / CARDAN UNIVERSEL / KARDANGELNENK / SNODO CARDANICO / CARDAN UNIVERSAL / ШАРНИР

COD.	AF inch	g		
61860	3/4	600	6	•

DIN 3123



■ ALARGADERA / EXTENSION / RALLONGE / VERLÄNGERUNG / PROLUNGA / EXTENÇÃO / УДЛИНИТЕЛЬ

COD.	AF inch	L (inch)	g		
61865	3/4	4	410	5	•
63910		5	480		
61866		8	700		
63911		12	1050		
63912		16	1300		
63913		20	1650		

DIN 3123



- 1"
- STANDARD
- MM
- 6 PT.- 1"

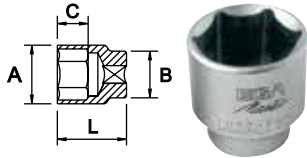

- INCH
- 12 PT.- 1"

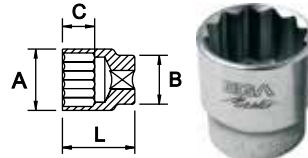

COD.	AF mm	L (mm)	A (mm)	B (mm)	C (mm)	Pt	g	Icons
65001	36	65	50	45	32	500		
65002	41	70	55	39	35	600		
65003	46	75	65	50	39	850		
65004	50	80	70	41		1050	5	
65005	54		75			1150		
65006	55	80			42	1250		
65007	58					1300		
65008	60		80	55		1400		
65009	63	85	85		47	1500	6	
65010	65					1550		
65011	67	90	90		50	1650		
65012	70					2050	4	
65013	71	95	95		55	2050		
65014	75		100	70		2400		
65015	77	105	105		60	2550		
65016	80							

COD.	AF inch	L (mm)	A (mm)	B (mm)	C (mm)	Pt	g	Icons
65022	1.5/8	70	55	45	35	550		
65023	1.13/16			50		800		
65024	1.7/8	75	65			950		
65025	2		70		37	1000	5	
65026	2.1/8					1100		
65027	2.3/16	80	75		38	1150		
65028	2.1/4			55	43	1200	12	
65029	2.3/8		80		45	1300		
65030	2.1/2	85	85		48	1400		
65031	2.5/8	90	90		50	1550		
65032	2.3/4	95	95		55	1950	4	
65033	3			70				
65034	3.1/8	105	105		60	2450		

● DIN 3124

● DIN 3124

CARACTERÍSTICAS / FEATURES / CARACTÉRISTIQUES

Cr-V

CARACTERÍSTICAS / FEATURES / CARACTÉRISTIQUES

Cr-V

ADAPTADOR / ADAPTER / ADAPTATEUR / VERBINDUNGSTEIL / ADATTATORE / REDUTOR / АДАПТЕР

COD.	AF inch	AF inch	g	Icons
65040	1-3/4		430	6



MANGO ARTICULADO / SWIVEL HANDLE / MANCHE ARTICULÉ / GELENKGRIF / IMPUGNATURA SNODABILE / CABO ARTICULADO / РУЧКА С ШАРНИРОМ

COD.	AF inch	L (mm)	Kg	Icons
61474	1	1000	4,0	6



COD.	AF inch	L (mm)	Kg	Icons
61457	1	650	2,5	6



LLAVE DE CARRACA REVERSIBLE / REVERSIBLE RATCHET HANDLE / CLÉ À CLIQUET RÉVERSIBLE / UMSCHALTKNARRE / CHIAVE A CRICCO REVERSIBILE / ROQUETE REVERSIVEL / РЕВЕРСИВНАЯ ТРЕЩЕТКА

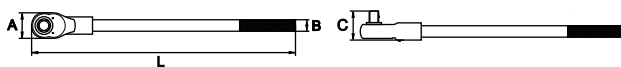

COD.	AF inch	L (mm)	A (mm)	B (mm)	C (mm)	Kg	Icons
65035	1	650	71	29	67	4,4	1



x 50% cromado aeroespacial - 50% cromado pulido espejo / 50% aerospaceal chrome plating - 50% mirror polished chrome plating / 50% chromée aérospatiale - 50% polie chromée

■ MANGO CORREDIZO EN "T" / SLIDING "T" HANDLE / POIGNÉE COULISSANTE / QUERGRIF / ASTA CON QUADRO SCORREVOLO / CABO "T" CORREDIÇO / ПОДВИЖНАЯ "Т" РУЧКА

COD.	AF inch	L (mm)	g	
65036	1	550	3300	1

DIN 3122



■ ARTICULACIÓN UNIVERSAL / UNIVERSAL JOINT / CARDAN UNIVERSEL / KARDANGELNENK / SNODO CARDANICO / CARDAN UNIVERSAL / ШАРНИР

COD.	AF inch	g		
65039	1	1200	4	●

DIN 3123



■ ALARGADERA / EXTENSION / RALLONGE / VERLÄNGERUNG / PROLUNGA / EXTENÇÃO / УДЛИНИТЕЛЬ

COD.	AF inch	L (mm)	L (inch)	g	
65037	1	200	8	1150	5
65038		400	16	2300	

DIN 3123



■ KITS - SETS

■ 1/4"

■ 10 PCS.- 1/4"

COD.	AF inch	PCS.		Kg
58694	1/4	10	SERIE ESTÁNDAR / STANDARD PATTERN / SÉRIE STANDARD	51071 0,7

PCS.	Composición / Composition / Composition	Descripción / Description / Description		
6	57165, 57166, 57167, 57168, 57169, 57170	Llaves de vaso Torx® / Torx® Socket wrenches	E4-E5-E6-E7-E8-E10	☆
	62603	Carraca / Ratchet	-	🔧
1	61443	Alargadera / Extension	6"	🔧
	61435	Articulación universal / Universal joint	-	🔧
	61438	Mango en T / T handle	-	🔧



■ 12 PCS.- 1/4"

COD.	AF inch	PCS.		Kg
58685	1/4	12	SERIE ESTÁNDAR / STANDARD PATTERN / SÉRIE STANDARD	51071 0,7

PCS.	Composición / Composition / Composition	Descripción / Description / Description		
9	61311, 61312, 61313, 61314, 61315, 61316, 61317, 61318, 61319	Llaves de vaso / Socket wrenches	4-5-6-7-8-9-10-11-12 mm	⊙
1	62603	Carraca / Ratchet	-	🔧
2	61442, 61443	Alargadera / Extension	2" - 4"	🔧







COD.	AF inch	PCS.		Kg
58687	1/4	12	SERIE LARGA / LONG PATTERN / SÉRIE LONGUE	51079 0,9





PCS.	Composición / Composition / Composition	Descripción / Description / Description		
9	67640, 67642, 67644, 67645, 67646, 67647, 67648, 67649, 67650	Llaves de vaso serie larga / Long socket wrenches	4-5-6-7-8-9-10-11-12 mm	⊙
1	62603	Carraca / Ratchet	-	🔧
2	61442, 61443	Alargadera / Extension	2" - 4"	🔧



1/4"



COD.		PCS.			
58686	1/4	12	SERIE ESTÁNDAR / STANDARD PATTERN / SÉRIE STANDARD	51071	0,7

PCS.	Composición / Composition / Composition	Descripción / Description / Description		
9	60421, 60422, 60423, 60424, 60425, 60426, 60427, 60428, 60429	Llaves de vaso / Socket wrenches	3/16" - 7/32" - 1/4" - 9/32" - 5/16" - 11/32" - 3/8" - 7/16" - 1/2"	-
1	62603	Carraca / Ratchet	-	
2	61442, 61443	Alargadera / Extension	2" - 4"	



COD.		PCS.			
58688	1/4	12	SERIE LARGA / LONG PATTERN / SÉRIE LONGUE	51079	0,9

PCS.	Composición / Composition / Composition	Descripción / Description / Description		
9	67675, 67676, 67677, 67678, 67679, 67680, 67681, 67682, 67683	Llaves de vaso / Socket wrenches	3/16" - 7/32" - 1/4" - 9/32" - 5/16" - 11/32" - 3/8" - 7/16" - 1/2"	-
1	62603	Carraca / Ratchet	-	
2	61442, 61443	Alargadera / Extension	2" - 4"	

COD.		PCS.		
61323	1/4	12	SERIE ESTÁNDAR / STANDARD PATTERN / SÉRIE STANDARD	0,4







PCS.	Composición / Composition / Composition	Descripción / Description / Description		
11	61311, 61312, 61313, 61314, 61315, 61316, 61317, 61318, 61319, 61320, 61321	Llaves de vaso / Socket wrenches	4-5-6-7-8-9-10-11-12-13-14 mm	-
1	62603	Carraca / Ratchet	-	

COD.		PCS.		
61324	1/4	12	SERIE ESTÁNDAR / LONG PATTERN / SÉRIE STANDARD	0,4

PCS.	Composición / Composition / Composition	Descripción / Description / Description		
11	60420, 60421, 60422, 60423, 60424, 60425, 60426, 60427, 60428, 60429, 60430	Llaves de vaso / Socket wrenches	5/32" - 3/16" - 7/32" - 1/4" - 9/32" - 5/16" - 11/32" - 3/8" - 7/16" - 1/2" - 9/16"	-
1	62603	Carraca / Ratchet	-	

16 PCS.- 1/4"

COD.		PCS.			
58689	1/4	16	SERIE ESTANDAR / STANDARD PATTERN / SÉRIE STANDARD	51071	0,9

PCS.	Composición / Composition / Composition	Descripción / Description / Description		
11	60420, 60421, 60422, 60423, 60424, 60425, 60426, 60427, 60428, 60429, 60430	Llaves de vaso / Socket wrenches	5/32" - 3/16" - 7/32" - 1/4" - 9/32" - 5/16" - 11/32" - 3/8" - 7/16" - 1/2" - 9/16"	-
	62603	Carraca / Ratchet	-	
	61443	Alargadera / Extension	4"	
1	61435	Articulación universal / Universal joint	-	
	61438	Mango articulado / Hinged handle	-	
	66732	Destornillador portavasos / Socket holder	-	



09

LLAVES DE VASO
SOCKET WRENCHES
DOUILLES
STECKSCHLÜSSEL
BUSSOLE
CHAVES DE CAIXA
ГОЛОВКИ



1/4"

18 PCS.- 1/4"

COD.	AF inch	PCS.			Kg
55591	1/4	18	SERIE ESTÁNDAR / STANDARD PATTERN / SÉRIE STANDARD	51071	0,9
PCS.	Composición / Composition / Composition	Descripción / Description / Description			
13	61311, 63974, 61312, 63975, 61313, 61314, 61315, 61316, 61317, 61318, 61319, 61320, 61321	Llaves de vaso / Socket wrenches		4-4,5-5-5,5-6-7-8-9-10-11-12-13- 14 mm	
	62603	Carraca / Ratchet		-	
	61443	Alargadera / Extension		4"	
1	61438	Mango en T / T Handle		-	
	61435	Articulación universal / Universal joint		-	
	66732	Destornillador portavasos / Socket holder		-	



21 PCS.- 1/4"

COD.	AF inch	PCS.			Kg
58697	1/4	21	SERIE ESTÁNDAR Y CROWFOOT / STANDARD AND CROWFOOT PATTERN / SÉRIE STANDARD ET CROWFOOT	51079	2,1
PCS.	Composición / Composition / Composition	Descripción / Description / Description			
11	60420, 60421, 60422, 60423, 60424, 60425, 60426, 60427, 60428, 60429, 60430	Llaves de vaso / Socket wrenches		5/32" - 3/16" - 7/32" - 1/4" - 9/32" - 5/16" - 11/32" - 3/8" - 7/16" - 1/2" - 9/16"	
5	57218, 57219, 57220, 57221, 57222	Llaves Fijas Crowfoot / Open end Crowfoot wrench		5/16" - 3/8" - 7/16" - 1/2" - 9/16"	
1	62603	Carraca / Ratchet		-	
2	61454, 61444	Alargadera / Extension		3" - 6"	
	61435	Articulación universal / Universal joint		-	
1	66732	Destornillador portavasos / Socket holder		-	













24 PCS.- 1/4"

COD.	AF inch	PCS.			Kg
58693	1/4	24	SERIE LARGA / LONG PATTERN / SÉRIE LONGUE	51053	2,0
PCS.	Composición / Composition / Composition	Descripción / Description / Description			
10	67640, 67642, 67644, 67645, 67646, 67647, 67648, 67649, 67650, 67651	Llaves de vaso serie larga / Long socket wrenches		4-5-6-7-8-9-10-11-12-13 mm	
9	67675, 67676, 67677, 67678, 67679, 67680, 67681, 67682, 67683	Llaves de vaso serie larga / Long socket wrenches		3/16" - 7/32" - 1/4" - 9/32" - 5/16" - 11/32" - 3/8" - 7/16" - 1/2"	
	62603	Carraca / Ratchet		-	
	61442	Alargadera / Extension		2"	
1	65874	Mango articulado / Hinged handle		-	
	61435	Articulación universal / Universal joint		-	
	66732	Destornillador portavasos / Socket holder		-	











1/4"

COD.		PCS.			
61791	1/4	24	SERIE ESTÁNDAR / STANDARD PATTERN / SÉRIE STANDARD	51071	1,6
PCS.	Composición / Composition / Composition	Descripción / Description / Description			
10	61311, 61312, 61313, 61314, 61315, 61316, 61317, 61318, 61319, 61320	Llaves de vaso / Socket wrenches		4-5-6-7-8-9-10-11-12-13 mm	-
9	60421, 60422, 60423, 60424, 60425, 60426, 60427, 60428, 60429			3/16"-7/32"-1/4"-9/32"-5/16"-11/32"- 3/8"-7/16"-1/2"	
	62603	Carraca / Ratchet	-		
	61442	Alargadera / Extension	2"		
1	61435	Articulación universal / Universal joint	-		
	65874	Mango articulado / Hinged handle	-		
	66732	Destornillador portavasos / Socket holder	-		















25 PCS.- 1/4"

COD.		PCS.			
58696	1/4	25	SERIE ESTÁNDAR Y CROWFOOT / STANDARD AND CROWFOOT PATTERN / SÉRIE STANDARD ET CROWFOOT	51079	1,1
PCS.	Composición / Composition / Composition	Descripción / Description / Description			
13	61311, 63974, 61312, 63975, 61313, 61314, 61315, 61316, 61317, 61318, 61319, 61320, 61321	Llaves de vaso / socket wrenches		4-4,5-5-5,5-6-7-8-9-10-11-12-13- 14 mm	-
7	57211, 57212, 57213, 57214, 57215, 57216, 57217	Llaves fijas Crowfoot / Open end Crowfoot wrenches		7-8-9-10-11-12-13 mm	
1	62603	Carraca / Ratchet	-		
2	61454, 61444	Alargadera / Extension	3"-6"		
	61435	Articulación universal / Universal joint	-		
1	66732	Destornillador portavasos / Socket holder	-		













29 PCS.- 1/4"

COD.		PCS.			
61958	1/4	29	SERIE ESTÁNDAR / STANDARD PATTERN / SÉRIE STANDARD	51071	0,8
PCS.	Composición / Composition / Composition	Descripción / Description / Description			
11	61311, 61312, 61313, 61314, 61315, 61316, 61317, 61318, 61319, 61320, 61321	Llaves de vaso / Socket wrenches		4-5-6-7-8-9-10-11-12-13-14 mm	-
1	62603	Carraca / Ratchet	-		
2	61442, 61444	Alargadera / Extension	2"-6"		
	61438	Mango en T / T Handle	-		
1	61435	Articulación universal / Universal joint	-		
5	66743, 66744, 66745, 66746, 66747	Punta hexagonal con vaso / Hex bit socket	3-4-5-6-8		
3	66733, 66734, 66735	Punta plana con vaso / Flat bit socket	4 x 0,8 - 5,5 x 1 - 6,5 x 1,2		
4	66737, 66738, 66739, 58900	Punta Phillips® con vaso / Phillips® bit socket	PH1-PH2-PH3-PH4		
1	66732	Destornillador portavasos / Socket holder	-		













1/4"

COD.		PCS.			
61961	1/4	29	SERIE ESTÁNDAR / STANDARD PATTERN / SÉRIE STANDARD	51071	0,8

PCS.	Composición / Composition / Composition	Descripción / Description / Description		
11	60420, 60421, 60422, 60423, 60424, 60425, 60426, 60427, 60428, 60429, 60430	Llaves de vaso / Socket wrenches	5/32"-3/16"-7/32"-1/4"-9/32"-5/16"-11/32"-3/8"-7/16"-1/2"-9/16"	-
1	62603	Carraca / Ratchet	-	
2	61442, 61444	Alargadera / Extension	2"-6"	
1	61438	Mango en T / T Handle	-	
1	61435	Articulación universal / Universal joint	-	
5	66743, 66744, 66745, 66746, 66747	Punta hexagonal con vaso / Hex bit socket	3-4-5-6-8	
3	66733, 66734, 66735	Punta plana con vaso / Flat bit socket	4 x 0,8 - 5,5 x 1 - 6,5 x 1,2	
4	66737, 66738, 66739, 58900	Punta Phillips® con vaso / Phillips® bit socket	PH1-PH2-PH3-PH4	
1	66732	Destornillador portavasos / Socket holder	-	









COD.		PCS.			
55667	1/4	29	SERIE ESTÁNDAR / STANDARD PATTERN / SÉRIE STANDARD	51071	0,8

PCS.	Composición / Composition / Composition	Descripción / Description / Description		
11	56015, 56017, 56018, 56019, 56020, 56021, 56023, 56024, 56025, 56026, 56027	Spline	M5, M6, M7, M8, M9, M10, M12, M14, M15, M16, M18	-
1	62603	Carraca / Ratchet	-	
2	61442, 61444	Alargadera / Extension	2"-6"	
1	61438	Mango en T / T Handle	-	
1	61435	Articulación universal / Universal joint	-	
5	66743, 66744, 66745, 66746, 66747	Punta hexagonal con vaso / Hex bit socket	3-4-5-6-8	
3	66733, 66734, 66735	Punta plana con vaso / Flat bit socket	4 x 0,6 - 5,5 x 1 - 7 x 12	
4	66737, 66738, 66739, 58900	Punta Phillips® con vaso / Phillips bit socket	PH1-PH2-PH3-PH4	
1	61281	Destornillador portavasos / Socket holder	-	



30 PCS.- 1/4"









COD.		PCS.			
58690	1/4	30	SERIE LARGA / LONG PATTERN / SÉRIE LONGUE	51053	3,0

PCS.	Composición / Composition / Composition	Descripción / Description / Description		
11	67640, 67642, 67643, 67644, 67645, 67646, 67647, 67648, 67649, 67650, 67651, 67674, 67675, 67676, 67677, 67678, 67679, 67680, 67681, 67682, 67683, 67684	Llaves de vaso serie larga / Long socket wrenches	4-5-5,5-6-7-8-9-10-11-12-13 mm 5/32"-3/16"-7/32"-1/4"-9/32"-5/16"-11/32"-3/8"-7/16"-1/2"-9/16"	-
1	62603	Carraca / Ratchet	-	
2	61442, 61444	Alargadera / Extension	2"-6"	
	61445	Alargadera flexible / Flexible handle	6"	
	61435	Articulación universal / Universal joint	-	
1	65874	Mango articulado / Hinged handle	-	
	61438	Mango en T / T handle	-	
	66732	Destornillador portavasos / socket holder	-	











1/4"

COD.	AF inch	PCS.			Kg
58691	1/4	30	SERIE ESTÁNDAR Y SERIE LARGA / STANDARD AND LONG PATTERN / SÉRIE STANDARD ET LONGUE	51053	2,8

PCS.	Composición / Composition / Composition	Descripción / Description / Description		
11	60420, 60421, 60422, 60423, 60424, 60425, 60426, 60427, 60428, 60429, 60430	Llaves de vaso / Socket wrenches	5/32"-3/16"-7/32"-1/4"-9/32"-5/16"-11/32"-3/8"-7/16"-1/2"-9/16"	
	67674, 67675, 67676, 67677, 67678, 67679, 67680, 67681, 67682, 67683, 67684	Llaves de vaso serie larga / Long socket wrenches		
1	62603	Carraca / Ratchet	-	
2	61442, 61444	Alargadera / Extension	2" - 6"	
	61445	Alargadera flexible / Flexible handle	6"	
	65874	Mango Articulado / Hinged handle		
1	61438	Mango en T / T handle		
	61435	Articulación universal / Universal joint	-	
	66732	Destornillador portavasos / Socket holder		







COD.	AF inch	PCS.			Kg
55592	1/4	30	SERIE ESTÁNDAR / STANDARD PATTERN / SÉRIE STANDARD	51053	2,5

PCS.	Composición / Composition / Composition	Descripción / Description / Description		
11	61322, 61311, 61312, 63975, 61313, 61314, 61315, 61316, 61317, 61318, 61319	Llaves de vaso / Socket wrenches	3,2-4-5-5,5-6-7-8-9-10-11-12 mm	
	60420, 60421, 60422, 60423, 60424, 60425, 60426, 60427, 60428, 60429, 60430		5/32"-3/16"-7/32"-1/4"-9/32"-5/16"-11/32"-3/8"-7/16"-1/2"-9/16"	
1	62603	Carraca / Ratchet	-	
2	61442, 61444	Alargadera / Extension	2"-6"	
	61445	Alargadera flexible / Flexible handle		
	65874	Mango articulado / Hinged handle		
1	61438	Mango en T / T Handle		
	61435	Articulación universal / Universal joint	-	
	66732	Destornillador portavasos / Socket holder		



32 PCS.- 1/4"

COD.	AF inch	PCS.			Kg
58695	1/4	32	SERIE ESTÁNDAR / STANDARD PATTERN / SÉRIE STANDARD	51071	1,7

PCS.	Composición / Composition / Composition	Descripción / Description / Description		
1	62603	Carraca / Ratchet	-	
	61443	Alargadera / Extension	4"	
5	66743, 66744, 66745, 66746, 66747	Punta hexagonal con vaso / Hex bit socket	3-4-5-6-8 mm	
	55697, 55698, 55699, 55700		1/16"-5/64"-9/64"-7/32"	
4	66733, 66734, 66735, 66736	Punta plana con vaso / Flat bit socket	4 x 0,8 - 5,5 x 1 - 6,5 x 1,2 - 8 x 1,2	
3	66737, 66738, 66739	Punta Phillips® con vaso / Phillips® bit socket	PH1-PH2-PH3	
	66740, 66741, 66742	Punta Pozidriv con vaso / Pozidriv bit socket	PZ1-PZ2-PZ3	
11	66729, 66730, 66748, 66749, 66750, 66751, 66752, 66753, 66754, 66755, 66756	Punta Torx® con vaso / Torx® bit socket	T6-T7-T8-T9-T10-T15-T20-T25-T27-T30-T40	



09

LLAVES DE VASO
SOCKET WRENCHES
DOUILLES
STECKSCHLÜSSEL
BUSSOLE
CHAVES DE CAIXA
ГОЛОВКИ



1/4"

33 PCS.- 1/4"

COD.		PCS.			
55590	1/4	33	SERIE ESTÁNDAR Y SERIE LARGA / STANDARD AND LONG PATTERN / SÉRIE STANDARD ET LONGUE	51053	2,8
PCS.	Composición / Composition / Composition	Descripción / Description / Description			
13	61322, 61311, 61312, 63975, 61313, 61314, 61315, 61316, 61317, 61318, 61319, 61320, 61321	Llaves de vaso / Socket wrenches		3,2-4-5-5,5-6-7-8-9-10-11-12-13-14 mm	
12	67640, 67642, 67643, 67644, 67645, 67646, 67647, 67648, 67649, 67650, 67651, 67652	Llaves de vaso serie larga / Long socket wrenches		4-5-5,5-6-7-8-9-10-11-12-13-14 mm	
1	62603	Carraca / Ratchet		-	
2	61442, 61444	Alargadera / Extension		2"-6"	
	61445	Alargadera flexible / Flexible handle			
1	65874	Mango articulado / Hinged handle			
	61438	Mango en T / T Handle			
	61435	Articulación universal / Universal joint			
	66732	Destornillador portavasos / Socket holder			



1/4" - 1/2"

18 PCS.- 1/4" - 1/2"

COD.		PCS.			
58726	1/2, 1/4	18	SERIE ESTÁNDAR / STANDARD PATTERN / SÉRIE STANDARD	51079	2,5
PCS.	Composición / Composition / Composition	Descripción / Description / Description			
7	61385, 61386, 61387, 61388, 61389, 61391, 61394	Llaves de vaso 1/2" / Socket wrenches 1/2"		13-14-15-16-17-19-22 mm	
1	62606	Carraca 1/2" / Ratchet 1/2"		-	
	61455	Alargadera 1/2" / Extension 1/2"		5"	
7	61311, 63974, 63977, 63979, 63980, 63981, 63983	Llaves de vaso 1/4" / Socket wrenches 1/4"		4-4,5-5-6-7-8-10 mm	
1	62603	Carraca 1/4" / Ratchet 1/4"		-	
	61454	Alargadera 1/4" / Extension 1/4"		3"	



COD.		PCS.			
58727	1/2, 1/4	19	SERIE ESTÁNDAR / STANDARD PATTERN / SÉRIE STANDARD	51053	3,0
PCS.	Composición / Composition / Composition	Descripción / Description / Description			
7	60483, 60484, 60485, 60486, 60487, 60488, 60491	Llaves de vaso 1/2" / Socket wrenches 1/2"		1/2"-9/16"-19/32"-5/8"-11/16"-3/4"-7/8"	
1	62606	Carraca 1/2" / Ratchet 1/2"		-	
2	61453, 61458	Alargadera 1/2" / Extension 1/2"		3"-10"	
1	61437	Articulación universal 1/2" / Universal joint 1/2"		-	
7	60420, 60421, 63991, 63992, 63993, 63995, 63996	Llaves de vaso 1/4" / Socket wrenches 1/4"		5/32"-3/16"-1/4"-9/32"-5/16"-3/8"-7/16"	
1	62603	Carraca 1/4" / Ratchet 1/4"		-	









COD.		PCS.			
58728	1/2, 1/4	19	SERIE LARGA / LONG PATTERN / SÉRIE LONGUE	50974	3,7

Si no encuentra el artículo que necesita, consúltenos en consulta@egamaster.com o en www.egamaster.com
If you can't find the item you look for, please ask us in consulta@egamaster.com or in www.egamaster.com
Si vous ne trouvez pas l'article que vous désirez, consultez-nous a consulta@egamaster.com ou a www.egamaster.com

EGAMaster
ART IN INNOVATION

1/4" - 1/2"



PCS.	Composición / Composition / Composition	Descripción / Description / Description			
7	67783, 67784, 67785, 67786, 67787, 67789, 67792	Llaves de vaso serie larga 1/2" / Long socket wrenches 1/2"	13-14-15-16-17-19-22 mm		-
1	62606	Carraca 1/2" / Ratchet 1/2"	-		
2	61453, 61458	Alargadera 1/2" / Extension 1/2"	3"-10"		
1	61437	Articulación universal 1/2" / Universal joint 1/2"	-		
7	67640, 67641, 67660, 67662, 67663, 67664, 67666	Llaves de vaso serie larga 1/4" / Long socket wrenches 1/4"	4-4,5-5-6-7-8-10 mm		-
1	62603	Carraca 1/4" / Ratchet 1/4"	-		





3/8"
10 PCS.- 3/8"

COD.		PCS.			
58700	3/8	10	SERIE ESTÁNDAR / STANDARD PATTERN / SÉRIE STANDARD	51071	1,0



PCS.	Composición / Composition / Composition	Descripción / Description / Description			
8	67620, 67621, 67622, 67623, 67624, 67625, 67626, 67627	Llaves de vaso / Socket wrenches	1/4" - 9/32" - 5/16" - 11/32" - 3/8" - 7/16" - 1/2" - 9/16"		-
1	62604	Carraca / Ratchet	-		
	61447	Alargadera / Extension	6"		





12 PCS.- 3/8"

COD.		PCS.			
58706	3/8	12	SERIE ESTÁNDAR / STANDARD PATTERN / SÉRIE LONGUE	51071	1,2

PCS.	Composición / Composition / Composition	Descripción / Description / Description			
8	57171, 57172, 57173, 57174, 57175, 57176, 57177, 57178	Llaves de vaso Torx® / Torx® Socket wrenches	E8-E10-E11-E12-E14-E16-E18-E20		-
	62604	Carraca / Ratchet	-		
	61459	Alargadera / Extension	3"		
1	61436	Articulación universal / Universal joint	-		
	61439	Mango en T / T handle	-		



COD.		PCS.			
58703	3/8	12	SERIE ESTÁNDAR / STANDARD PATTERN / SÉRIE STANDARD	51079	1,7

PCS.	Composición / Composition / Composition	Descripción / Description / Description			
8	67620, 67621, 67622, 67623, 67624, 67625, 67626, 67627	Llaves de vaso / Socket wrenches	1/4" - 9/32" - 5/16" - 11/32" - 3/8" - 7/16" - 1/2" - 9/16"		-
1	62604	Carraca / Ratchet	-		
2	61447, 61450	Alargadera / Extension	6" - 10"		
1	61439	Mango en T / T handle	-		



COD.		PCS.			
55595	3/8	12	SERIE ESTÁNDAR / STANDARD PATTERN / SÉRIE STANDARD	51071	1,2

PCS.	Composición / Composition / Composition	Descripción / Description / Description			
10	67541, 67542, 67543, 67545, 67546, 67547, 67548, 67549, 67552, 67554	Llaves de vaso / Socket wrenches	6-7-8-10-11-12-13-14-17-19 mm		-
1	62604	Carraca / Ratchet	-		
	61447	Alargadera / Extension	6"		

09

LLAVES DE VASO
SOCKET WRENCHES
DOUILLES
STECKSCHLÜSSEL
BUSSOLE
CHAVES DE CAIXA
ГОЛОВКИ



■ 3/8"

■ 13 PCS.- 3/8"

COD.		PCS.		
61342	3/8	13	SERIE ESTÁNDAR / STANDARD PATTERN / SÉRIE STANDARD	0,9
PCS.	Composición / Composition / Composition	Descripción / Description / Description	PCS.	
12	60440, 60441, 60442, 60443, 60444, 60445, 60446, 60447, 60448, 60449, 60450, 60451	Llaves de vaso / Socket wrenches	5/16"-11/32"-3/8"-7/16"-1/2"-9/16"-19/32"-5/8"-11/16"-3/4"-13/16"-7/8"	
1	62604	Carraca / Ratchet	-	



■ 16 PCS.- 3/8"

COD.		PCS.		
58702	3/8	16	SERIE LARGA / LONG PATTERN / SÉRIE LONGUE	3,1
PCS.	Composición / Composition / Composition	Descripción / Description / Description	PCS.	
11	67751, 67752, 67753, 67754, 67755, 67756, 67757, 67758, 67759, 67760, 67761	Llaves de vaso serie larga / Long socket wrenches	5/16" - 3/8" - 7/16" - 1/2" - 9/16" - 19/32" - 5/8" - 11/16" - 3/4" - 13/16" - 7/8"	
1	62604	Carraca / Ratchet	-	
2	61447, 61450	Alargadera / Extension	6" - 10"	
1	61436	Articulación universal / Universal joint	-	
1	61439	Mango en T / T handle	-	











COD.		PCS.		
58701	3/8	16	SERIE LARGA / LONG PATTERN / SÉRIE LONGUE	3,1
PCS.	Composición / Composition / Composition	Descripción / Description / Description	PCS.	
11	67726, 67728, 67729, 67730, 67731, 67732, 67733, 67735, 67737, 67739, 67740	Llaves de vaso serie larga / Long socket wrenches	8-10-11-12-13-14-15-17-19-21-22 mm	
1	62604	Carraca / Ratchet	-	
2	61447, 61450	Alargadera / Extension	6" - 10"	
1	61436	Articulación universal / Universal joint	-	
1	61439	Mango en T / T handle	-	



COD.		PCS.		
61959	3/8	16	SERIE ESTÁNDAR / STANDARD PATTERN / SÉRIE STANDARD	1,9
PCS.	Composición / Composition / Composition	Descripción / Description / Description	PCS.	
11	61343, 61345, 61346, 61347, 61348, 61349, 61350, 61352, 61354, 61356, 61357	Llaves de vaso / Socket wrenches	8-10-11-12-13-14-15-17-19-21-22 mm	
1	62604	Carraca / Ratchet	-	
2	61447, 61450	Alargadera / Extension	6"-10"	
1	61439	Mango en T / T Handle	-	
1	61436	Articulación universal / Universal joint	-	

3/8"

COD.		PCS.			
61962	3/8	16	SERIE ESTÁNDAR / STANDARD PATTERN / SÉRIE STANDARD	51079	1,9

PCS.	Composición / Composition / Composition	Descripción / Description / Description		
11	60440, 60442, 60443, 60444, 60445, 60446, 60447, 60448, 60449, 60450, 60451	Llaves de vaso / Socket wrenches	5/16"-3/8"-7/16"-1/2"-9/16"-19/32"- 5/8"-11/16"-3/4"-13/16"-7/8"	-
1	62604	Carraca / Ratchet	-	
2	61447, 61450	Alargadera / Extension	6"-10"	
	61439	Mango en T / T Handle	-	
1	61436	Articulación universal / Universal joint	-	





COD.		PCS.			
61341	3/8	16	SERIE ESTÁNDAR / STANDARD PATTERN / SÉRIE STANDARD	51079	1,0

PCS.	Composición / Composition / Composition	Descripción / Description / Description		
15	61343, 61344, 61345, 61346, 61347, 61348, 61349, 61350, 61351, 61352, 61353, 61354, 61355, 61356, 61357	Llaves de vaso / Socket wrenches	8-9-10-11-12-13-14-15-16-17-1-19- 20-21-22 mm	-
1	62604	Carraca / Ratchet	-	









19 PCS.- 3/8"

COD.		PCS.			
58708	3/8	19	SERIE ESTÁNDAR Y CROWFOOT / STANDARD AND CROWFOOT PATTERN / SÉRIE STANDARD ET CROWFOOT	51079	2,5

PCS.	Composición / Composition / Composition	Descripción / Description / Description		
8	60440, 60441, 60442, 60443, 60444, 60445, 60446, 60447	Llaves de vaso / Socket wrenches	5/16" - 11/32" - 3/8" - 7/16" - 1/2" - 9/16" - 19/32" - 5/8"	-
7	55724, 55725, 55726, 55727, 55728, 55729, 55730	Llaves Fijas Crowfoot / Open end Crowfoot wrench	3/8" - 7/16" - 1/2" - 9/16" - 5/8" - 11/16" - 3/4"	-
1	62604	Carraca / Ratchet	-	
2	61459, 61449	Alargadera / Extension	3" - 8"	
1	61436	Articulación universal / Universal joint	-	











COD.		PCS.			
55596	3/8	19	SERIE ESTÁNDAR / STANDARD PATTERN / SÉRIE STANDARD	51053	1,8

PCS.	Composición / Composition / Composition	Descripción / Description / Description		
14	60439, 60440, 60441, 60442, 60443, 60444, 60445, 60446, 60447, 60448, 60449, 60450, 60451, 60452	Llaves de vaso / Socket wrenches	1/4", 5/16", 11/32", 3/8", 7/16", 1/2", 9/16", 19/32", 5/8", 11/16", 3/4", 13/16", 7/8", 15/16"	-
1	62604	Carraca / Ratchet	-	
2	61447, 61450	Alargadera / Extension	6"-10"	
	61439	Mango en T / T Handle	-	
1	61436	Articulación universal / Universal joint	-	













■ 3/8"

■ 21 PCS.- 3/8"









COD.		PCS.		
55593	3/8	21	51071	1,7
SERIE ESTÁNDAR / STANDARD PATTERN / SÉRIE STANDARD				
PCS.	Composición / Composition / Composition	Descripción / Description / Description		
19	67539, 67540, 61343, 61344, 61345, 61346, 61347, 61348, 61349, 61350, 61351, 61352, 61353, 61354, 61355, 61356, 61357, 67560, 67561	Llaves de vaso / Socket wrenches 6-7-8-9-10-11-12-13-14-15-16-17-18-19-20-21-22-23-24 mm		-
1	62604	Carraca / Ratchet	-	
	61447	Alargadera / Extension	6"	



■ 25 PCS.- 3/8"











COD.		PCS.		
58948	3/8"	25	51053	2,9
SERIE ESTÁNDAR / STANDARD PATTERN / SÉRIE STANDARD				
PCS.	Composición / Composition / Composition	Descripción / Description / Description		
19	67539, 67540, 61343, 61344, 61345, 61346, 61347, 61348, 61349, 61350, 61351, 61352, 61353, 61354, 61355, 61356, 61357	Llaves de vaso / Socket wrench 6-7-8-9-10-11-12-13-14-15-16-17-18-19-20-21-22-23-24 mm		-
1	62604	Carraca / Ratchet	-	
3	62732, 61447, 61449	Alargadera / Extension	2" - 6" - 8" (200 mm)	
	61436	Articulación universal / Universal joint	-	
1	61439	Mango corredizo en T / Sliding T handle	-	



COD.		PCS.		
58707	3/8	25	51053	2,5
SERIE ESTÁNDAR Y CROWFOOT / STANDARD AND CROWFOOT PATTERN / SÉRIE STANDARD ET CROWFOOT				
PCS.	Composición / Composition / Composition	Descripción / Description / Description		
12	61343, 61344, 61345, 61346, 61347, 61348, 61349, 61350, 61351, 61352, 61353, 61354	Llaves de vaso / Socket wrenches 8-9-10-11-12-13-14-15-16-17-18-19 mm		-
9	55710, 55711, 55712, 55713, 55714, 55715, 55716, 55717, 55718	Llaves Fijas Crowfoot / Open end Crowfoot wrench 10-11-12-13-14-15-16-17-19 mm	-	-
1	62604	Carraca / Ratchet	-	
2	61459, 61449	Alargadera / Extension	3" - 8"	
1	61436	Articulación universal / Universal joint	-	













■ 26 PCS.- 3/8"













COD.		PCS.		
55594	3/8	26	51053	3,0
SERIE ESTÁNDAR / STANDARD PATTERN / SÉRIE STANDARD				
PCS.	Composición / Composition / Composition	Descripción / Description / Description		
19	67541, 67542, 67543, 67544, 67545, 67546, 67547, 67548, 67549, 67550, 67551, 67552, 67553, 67554, 67555, 67556, 67557, 67558, 67559	Llaves de vaso / Socket wrenches 6-7-8-9-10-11-12-13-14-15-16-17-18-19-20-21-22-23-24 mm		-
1	62604	Carraca / Ratchet	-	
2	61447, 61450	Alargadera / Extension	6"-10"	
	61439	Mango en T / T Handle	-	
1	61436	Articulación universal / Universal joint	-	
2	61460, 61461	Llaves de vaso para bujías / Spark plug socket 16 mm-21 mm	-	









3/8"
30 PCS.- 3/8"

COD.		PCS.		
58705	3/8	30	51053	2,4
SERIE ESTÁNDAR / STANDARD PATTERN / SÉRIE STANDARD				
PCS.	Composición / Composition / Composition	Descripción / Description / Description		
1	62604	Carraca / Ratchet		
	61459	Alargadera / Extension		
10	66771, 55701, 66772, 66773, 55702, 66774, 66775, 66776, 55703, 66777	Punta hexagonal con vaso / Hex bit socket	3-3,5-4-5-5,5-6-7-8-9,5-10 mm	
3	66760, 66761, 66762	Punta plana con vaso / Flat bit socket	5,5 x 1 - 6,5 x 1,2 - 8 x 1,2	
9	66788, 66789, 66790, 66791, 66792, 66793, 66794, 66795, 66796	Punta Torx® con vaso / Torx® bit socket	T10-T15-T20-T25-T27-T30-T40-T45-T50	
3	66765, 66766, 66767	Punta Phillips® con vaso / Phillips® bit socket	PH1-PH2-PH3	
	66768, 66769, 66770	Punta Pozidriv con vaso / Pozidriv bit socket	PZ1 - PZ2 - PZ3	

42 PCS.- 3/8"

COD.		PCS.		
61792	3/8	42	50974	5,5
SERIE ESTÁNDAR Y LARGA / STANDARD AND LONG PATTERN / SÉRIE STANDARD ET LONGUE				
PCS.	Composición / Composition / Composition	Descripción / Description / Description		
11	61344, 61345, 61346, 61347, 61348, 61349, 61350, 61351, 61352, 61353, 61354	Llaves de vaso / Socket wrenches	9-10-11-12-13-14-15-16-17-18-19 mm	
7	60442, 60443, 60444, 60445, 60447, 60448, 60449	Llaves de vaso serie larga / Long socket wrenches	3/8"-7/16"-1/2"-9/16"-5/8"-11/16"-3/4"	
11	67727, 67728, 67729, 67730, 67731, 67732, 67733, 67734, 67735, 67736, 67737	Llaves de vaso serie larga / Long socket wrenches	9-10-11-12-13-14-15-16-17-18-19 mm	
7	67752, 67753, 67754, 67755, 67757, 67758, 67759	Llaves de vaso serie larga / Long socket wrenches	3/8"-7/16"-1/2"-9/16"-5/8"-11/16"-3/4"	
1	62604	Carraca / Ratchet	-	
3	61459, 61447, 61449	Alargadera / Extension	3"-6"-8"	
1	61436	Articulación universal / Universal joint	-	
	65875	Mango articulado / Hinged handle	-	

1/2"
11 PCS.- 1/2"





COD.		PCS.		
58714	1/2	11	51053	2,5
SERIE LARGA / LONG PATTERN / SÉRIE LONGUE				
PCS.	Composición / Composition / Composition	Descripción / Description / Description		
9	67805, 67806, 67807, 67808, 67809, 67810, 67811, 67812, 67813	Llaves de vaso serie larga / Long socket wrenches	3/8"-7/16"-1/2"-9/16"-5/8"-11/16"-3/4"-13/16"-7/8"	
1	62606	Carraca / Ratchet	-	
	61455	Alargadera / Extension	5"	





1/2"





COD.		PCS.			
58720	1/2	11	SERIE ESTÁNDAR / STANDARD PATTERN / SÉRIE STANDARD	51079	1,8
PCS.	Composición / Composition / Composition	Descripción / Description / Description			
9	57179, 57180, 57181, 57182, 57183, 57184, 57185, 57186, 57187	Llaves de vaso Torx® / Torx® Socket wrenches E10-E11-E12-E14-E16-E18-E20- E22-E24 			
1	62606	Carraca / Ratchet 			
	61455	Alargadera / Extension 5" 			

12 PCS.- 1/2"









COD.		PCS.			
58711	1/2	12	SERIE ESTÁNDAR / STANDARD PATTERN / SÉRIE STANDARD	51079	1,7
PCS.	Composición / Composition / Composition	Descripción / Description / Description			
10	61382, 61383, 61384, 61385, 61386, 61387, 61388, 61389, 61391, 61394	Llaves de vaso / Socket wrenches 10-11-12-13-14-15-17-19-22 mm 			
1	62606	Carraca / Ratchet 			
	61455	Alargadera / Extension 5" 			



COD.		PCS.			
58713	1/2	12	SERIE LARGA / LONG PATTERN / SÉRIE LONGUE	51053	2,6
PCS.	Composición / Composition / Composition	Descripción / Description / Description			
10	67780, 67781, 67782, 67783, 67784, 67785, 67786, 67787, 67789, 67792	Llaves de vaso serie larga / Long socket wrenches 10-11-12-13-14-15-16-17-19-22 mm 			
1	62606	Carraca / Ratchet 			
	61455	Alargadera / Extension 5" 			

COD.		PCS.			
58712	1/2	12	SERIE ESTÁNDAR / STANDARD PATTERN / SÉRIE STANDARD	51079	1,8
PCS.	Composición / Composition / Composition	Descripción / Description / Description			
10	60481, 60482, 60483, 60484, 60485, 60486, 60487, 60488, 60490, 60491	Llaves de vaso / Socket wrenches 3/8" - 7/16" - 1/2" - 9/16" - 19/32" - 5/8" - 11/16" - 3/4" - 13/16" - 7/8" 			
1	62606	Carraca / Ratchet 			
	61455	Alargadera / Extension 5" 			





16 PCS.- 1/2"

COD.		PCS.			
58723	1/2	16	SERIE ESTÁNDAR Y CROWFOOT / STANDARD AND CROWFOOT PATTERN / SÉRIE STANDARD ET CROWFOOT	51053	2,8
PCS.	Composición / Composition / Composition	Descripción / Description / Description			
8	60487, 60488, 60489, 60490, 60491, 60492, 60495, 60497	Llaves de vaso / Socket wrenches 11/16" - 3/4" - 25/32" - 13/16" - 7/8" - 15/16" - 1.1/16" - 1.3/16" 			
4	57251, 57253, 57255, 57257	Llave fija Crowfoot / Open end Crowfoot wrench 15/16" - 1.1/16" - 1.3/16" - 1.5/16" 			
1	62606	Carraca / Ratchet 			
2	61453, 61458	Alargadera / Extension 3"-10" 			
1	61437	Articulación universal / Universal joint 			











■ 1/2"





■ 17 PCS.- 1/2"

COD.		PCS.		
61796	1/2	17	SERIE ESTÁNDAR / STANDARD PATTERN / SÉRIE STANDARD	2,0
PCS.	Composición / Composition / Composition	Descripción / Description / Description		
16	61802, 61803, 61804, 61805, 61806, 61807, 61808, 61809, 61810, 61811, 61812, 61814, 61816, 61819, 61822, 61823	Llaves de vaso / Socket wrenches 10-11-12-13-14-15-16-17-18-19-20- 22-24-27-30-32 mm 		
1	62606	Carraca / Ratchet	-	









COD.		PCS.		
61798	1/2	17	SERIE ESTÁNDAR / STANDARD PATTERN / SÉRIE STANDARD	2,0
PCS.	Composición / Composition / Composition	Descripción / Description / Description		
16	60460, 60461, 60462, 60463, 60464, 60466, 60467, 60468, 60470, 60471, 60472, 60474, 60475, 60476, 60477, 60478	Llaves de vaso / Socket wrenches 5/16"-3/8"-7/16"-1/2"-9/16"-5/8"- 11/16"-3/4"-13/16"-7/8"-15/16"-1"- 1.1/16"-1.1/8"-1.3/16"-1.1/4" 		
1	62606	Carraca / Ratchet	-	

COD.		PCS.		
61797	1/2	17	SERIE ESTÁNDAR / STANDARD PATTERN / SÉRIE STANDARD	2,0
PCS.	Composición / Composition / Composition	Descripción / Description / Description		
16	61382, 61383, 61384, 61385, 61386, 61387, 61388, 61389, 61390, 61391, 61392, 61394, 61396, 61399, 61402, 61403	Llaves de vaso / Socket wrenches 10-11-12-13-14-15-16-17-18-19-20- 22-24-27-30-32 mm 		
1	62606	Carraca / Ratchet	-	







COD.		PCS.		
61799	1/2	17	SERIE ESTÁNDAR / STANDARD PATTERN / SÉRIE STANDARD	2,0
PCS.	Composición / Composition / Composition	Descripción / Description / Description		
16	60480, 60481, 60482, 60483, 60484, 60486, 60487, 60488, 60490, 60491, 60492, 60494, 60495, 60496, 60497, 60498	Llaves de vaso / Socket wrenches 5/16"-3/8"-7/16"-1/2"-9/16"-5/8"- 11/16"-3/4"-13/16"-7/8"-15/16"-1"- 1.1/16"-1.8/8"-1.3/16"-1.1/4" 		
1	62606	Carraca / Ratchet	-	

■ 18 PCS.- 1/2"









COD.		PCS.		
58722	1/2	18	SERIE ESTÁNDAR Y CROWFOOT / STANDARD AND CROWFOOT PATTERN / SÉRIE STANDARD ET CROWFOOT	4,0
PCS.	Composición / Composition / Composition	Descripción / Description / Description		
9	61389, 61390, 61391, 61392, 61393, 61394, 61395, 61399, 61402	Llaves de vaso / Socket wrenches 17-18-19-20-21-22-23-27-30 mm 		
5	57226, 57228, 57231, 57234, 57236	Llave fija Crowfoot / Open end Crowfoot wrench 22-24-27-30-32 mm		
1	62606	Carraca / Ratchet	-	
2	61453, 61458	Alargadera / Extension	3"-10"	
1	61437	Articulación universal / Universal joint	-	



1/2"







COD.		PCS.				
58715	1/2	18	SERIE ESTÁNDAR / STANDARD PATTERN / SÉRIE STANDARD	51053	3,3	
PCS.	Composición / Composition / Composition	Descripción / Description / Description				
14	60460, 60461, 60462, 60463, 60464, 60465, 60466, 60459, 60467, 60468, 60469, 60470, 60471, 60472	Llaves de vaso / Socket wrenches		5/16"-3/8"-7/16"-1/2"-9/16"-19/32"- 5/8"-21/32"-11/16"-3/4"-25/32"- 13/16"-7/8"-15/16"		-
1	62606	Carraca / Ratchet		-		
2	61455, 61458	Alargadera / Extension		5"-10"		
1	61437	Articulación universal / Universal joint		-		

19 PCS.- 1/2"







COD.		PCS.				
55668	1/2	19	SERIE ESTÁNDAR / STANDARD PATTERN / SÉRIE STANDARD	51071	3,5	
PCS.	Composición / Composition / Composition	Descripción / Description / Description				
14	55795, 55796, 55797, 55798, 55799, 55801, 55803, 55804, 55805, 55806, 55807, 55808, 55809, 55810	Splines		M12, M14, M15, M16, M18, M20, M22, M24, M25, M26, M28, M30, M34, M38		-
1	62606	Carraca / Ratchet		-		
2	61455, 61458	Alargadera / Extension		5"-10"		
1	61440	Mango en T / T Handle		-		
1	61437	Articulación universal / Universal joint		-		



20 PCS.- 1/2"

COD.		PCS.				
55599	1/2	20	SERIE ESTÁNDAR / STANDARD PATTERN / SÉRIE STANDARD	51053	3,5	
PCS.	Composición / Composition / Composition	Descripción / Description / Description				
16	61800, 61801, 61802, 61803, 61804, 61805, 61806, 61807, 61808, 61809, 61810, 61811, 61813, 61814, 61815, 61816	Llaves de vaso / Socket wrenches		8-9-10-11-12-13-14-15-16-17-18-19- 21-22-23-24 mm		-
1	62606	Carraca / Ratchet		-		
2	61455, 61458	Alargadera / Extension		5"-10"		
1	61437	Articulación universal / Universal joint		-		











COD.		PCS.				
55600	1/2	20	SERIE ESTÁNDAR / STANDARD PATTERN / SÉRIE STANDARD	51079	3,0	
PCS.	Composición / Composition / Composition	Descripción / Description / Description				
16	61380, 61381, 61382, 61383, 61384, 61385, 61386, 61387, 61388, 61389, 61390, 61391, 61393, 61394, 61395, 61396	Llaves de vaso / Socket wrenches		8-9-10-11-12-13-14-15-16-17-18-19- 21-22-23-24 mm		-
1	62606	Carraca / Ratchet		-		
2	61455, 61458	Alargadera / Extension		5"-10"		
1	61437	Articulación universal / Universal joint		-		











■ 1/2"

■ 21 PCS.- 1/2"









COD.		PCS.		
55601	1/2	21	51053	4,0
SERIE ESTÁNDAR / STANDARD PATTERN / SÉRIE STANDARD				
PCS.	Composición / Composition / Composition	Descripción / Description / Description		
16	61802, 61803, 61804, 61805, 61806, 61807, 61808, 61809, 61810, 61811, 61813, 61814, 61816, 61819, 61822, 61823	Llaves de vaso / Socket wrenches	10-11-12-13-14-15-16-17-18-19-21-22-24-27-30-32 mm	
1	62606	Carraca / Ratchet	-	
2	61455, 61458	Alargadera / Extension	5"-10"	
	61440	Mango en T / T Handle	-	
1	61437	Articulación universal / Universal joint	-	



■ 25 PCS.- 1/2"

COD.		PCS.		
61960	1/2	25	51053	4,5
SERIE ESTÁNDAR / STANDARD PATTERN / SÉRIE STANDARD				
PCS.	Composición / Composition / Composition	Descripción / Description / Description		
20	61382, 61383, 61384, 61385, 61386, 61387, 61388, 61389, 61390, 61391, 61392, 61393, 61394, 61395, 61396, 61398, 61399, 61400, 61402, 61403	Llaves de vaso / Socket wrenches	10-11-12-13-14-15-16-17-18-19-20-21-22-23-24-26-27-28-30-32 mm	
1	62606	Carraca / Ratchet	-	
2	61455, 61458	Alargadera / Extension	5"-10"	
	61440	Mango en T / T Handle	-	
1	61437	Articulación universal / Universal joint	-	







COD.		PCS.		
61963	1/2	25	51053	4,5
SÉRIE ESTÁNDAR / STANDARD PATTERN / SÉRIE STANDARD				
PCS.	Composición / Composition / Composition	Descripción / Description / Description		
20	60480, 60481, 60482, 60483, 60484, 60485, 60486, 60479, 60487, 60488, 60489, 60490, 60491, 60492, 60493, 60494, 60495, 60496, 60497, 60498	Llaves de vaso / Socket wrenches	5/16"-3/8"-7/16"-1/2"-9/16"-19/32"-5/8"-21/32"-11/16"-3/4"-25/32"-13/16"-7/8"-15/16"-31/32"-1"-1.1/16"-1.1/8"-1.3/16"-1.1/4"	
1	62606	Carraca / Ratchet	-	
2	61455, 61458	Alargadera / Extension	5"-10"	
	61440	Mango en T / T Handle	-	
1	61437	Articulación universal / Universal joint	-	

COD.		PCS.		
55602	1/2	25	51053	4,0
SERIE ESTÁNDAR / STANDARD PATTERN / SÉRIE STANDARD				









1/2"

PCS.	Composición / Composition / Composition	Descripción / Description / Description		
21	61382, 61383, 61384, 61385, 61386, 61387, 61388, 61389, 61390, 61391, 61392, 61393, 61394, 61395, 61396, 61397, 61398, 61399, 61400, 61402, 61403	Llaves de vaso / Socket wrenches	10-11-12-13-14-15-16-17-18-19-20-21-22-23-24-25-26-27-28-30-32 mm	
	62606	Carraca / Ratchet	-	
1	61455	Alargadera / Extension	5"	
	61440	Mango en T / T Handle	-	
	61437	Articulación universal / Universal joint	-	

26 PCS.- 1/2"







COD.	AF inch	PCS.		Kg
58716	1/2	26	SERIE ESTÁNDAR / STANDARD PATTERN / SÉRIE STANDARD	50974

PCS.	Composición / Composition / Composition	Descripción / Description / Description		
20	60460, 60461, 60462, 60463, 60464, 60465, 60466, 60469, 60470, 60471, 60472, 60473, 60474, 60475, 60476, 60477, 60478	Llaves de vaso / Socket wrenches	5/16"-3/8"-7/16"-1/2"-9/16"-19/32"-5/8"-21/32"-11/16"-3/4"-25/32"-13/16"-7/8"-15/16"-31/32"-1"-1.1/16"-1.1/8"-1.3/16"-1.1/4"	
1	62606	Carraca / Ratchet	-	
2	61455, 61458	Alargadera / Extension	5"-10"	
	61440	Mango en T / T Handle	-	
1	61437	Articulación universal / Universal joint	-	
	61434	Berbiquí / Speeder Handle	-	









28 PCS.- 1/2"

COD.	AF inch	PCS.		Kg
55597	1/2	28	SERIE ESTÁNDAR / STANDARD PATTERN / SÉRIE STANDARD	50974

PCS.	Composición / Composition / Composition	Descripción / Description / Description		
22	61800, 61801, 61802, 61803, 61804, 61805, 61806, 61807, 61808, 61809, 61810, 61811, 61813, 61814, 61815, 61816, 61818, 61819, 61820, 61821, 61822, 61823	Llaves de vaso / Socket wrenches	8-9-10-11-12-13-14-15-16-17-18-19-21-22-23-24-26-27-28-29-30-32 mm	
1	62606	Carraca / Ratchet	-	
2	61455, 61458	Alargadera / Extension	5"-10"	
	61440	Mango en T / T Handle	-	
1	61437	Articulación universal / Universal joint	-	
	61434	Berbiquí / Speeder handle	-	



COD.	AF inch	PCS.		Kg
55598	1/2	28	SERIE ESTÁNDAR / STANDARD PATTERN / SÉRIE STANDARD	50974

PCS.	Composición / Composition / Composition	Descripción / Description / Description		
22	61380, 61381, 61382, 61383, 61384, 61385, 61386, 61387, 61388, 61389, 61390, 61391, 61393, 61394, 61395, 61396, 61398, 61399, 61400, 61401, 61402, 61403	Llaves de vaso / Socket wrenches	8-9-10-11-12-13-14-15-16-17-18-19-21-22-23-24-26-27-28-29-30-32 mm	
1	62606	Carraca / Ratchet	-	
2	61455, 61458	Alargadera / Extension	5"-10"	
	61440	Mango en T / T Handle	-	
1	61437	Articulación universal / Universal joint	-	
	61434	Berbiquí / Speeder handle	-	



09

LLAVES DE VASO
SOCKET WRENCHES
DOUILLES
STECKSCHLÜSSEL
BUSSOLE
CHAVES DE CAIXA
ГОЛОВКИ



1/2"

30 PCS.- 1/2"

COD.		PCS.		
58721	1/2	30	SERIE ESTÁNDAR / STANDARD PATTERN / SÉRIE STANDARD	5
PCS.	Composición / Composition / Composition	Descripción / Description / Description		
1	62606	Carraca / Ratchet		
	61455	Alargadera / Extension		
10	66807, 66808, 66809, 66810, 66811, 66812, 66813, 55706, 66814, 55708 55704, 55705, 55707	Punta hexagonal con vaso / Hex bit socket	4-5-6-7-8-10-12-13-14-17 mm 7/32"-3/8"-3/4"	
3	66801, 66802, 66803	Punta plana con vaso / Flat bit socket	8 x 1,2 - 10 x 1,6 - 12 x 2	
	66804, 66805, 66806	Punta Phillips® con vaso / Phillips® bit socket	PH2-PH3-PH4	
9	66830, 66831, 66832, 66833, 66834, 66835, 66836, 66837, 56895	Punta Torx® con vaso / Torx® bit socket	T20-T25-T27-T30-T40-T45-T50-T55-T60	



35 PCS.- 1/2"

COD.		PCS.		
55603	1/2	35	SERIE ESTÁNDAR / STANDARD PATTERN / SÉRIE STANDARD	6,0
PCS.	Composición / Composition / Composition	Descripción / Description / Description		
11	61802, 61803, 61805, 61806, 61809, 61811, 61814, 61816, 61819, 61822, 61823	10-11-13-14-17-19-22-24-27-30-32 mm		
19	60460, 60461, 60459, 60462, 60463, 60464, 60465, 60466, 60467, 60468, 60469, 60470, 60471, 60472, 60474, 60475, 60476, 60477, 60478	Llaves de vaso / Socket wrenches	5/16"-3/8"-7/16"-1/2"-9/16"-19/32"-5/8"-21/32"-11/16"-3/4"-25/32"-13/16"-7/8"-15/16"-1"-1.1/16"-1.1/8"-1.3/16"-1.1/4"	
1	62606	Carraca / Ratchet		
2	61455, 61458	Alargadera / Extension		
	61437	Articulación universal / Universal joint		
1	61434	Berbiquí / Speeder handle		



41 PCS.- 1/2"

COD.		PCS.		
61793	1/2	41	SERIE ESTÁNDAR / STANDARD PATTERN / SÉRIE STANDARD	5,5
PCS.	Composición / Composition / Composition	Descripción / Description / Description		
18	61382, 61383, 61384, 61385, 61386, 61387, 61388, 61389, 61390, 61391, 61392, 61393, 61394, 61395, 61396, 61399, 61402, 61403	10-11-12-13-14-15-16-17-18-19-20-21-22-23-24-27-30-32 mm		
15	60481, 60482, 60483, 60484, 60486, 60487, 60488, 60490, 60491, 60492, 60494, 60495, 60496, 60497, 60498	Llaves de vaso / Socket wrenches	3/8"-7/16"-1/2"-9/16"-5/8"-11/16"-3/4"-13/16"-7/8"-15/16"-1"-1.1/16"-1.1/8"-1.3/16"-1.1/4"	
1	62606	Carraca / Ratchet		
2	61455, 61458	Alargadera / Extension		
	61440	Mango en T / T Handle		
1	61437	Articulación universal / Universal joint		
	61441	Mango articulado / Hinged handle		
2	61462, 61463	Llaves de vaso para bujías / Spark plug socket	16 mm-21 mm	



09

LLAVES DE VASO
SOCKET WRENCHES
DOUILLES
STECKSCHLÜSSEL
BUSSOLE
CHAVES DE CAIXA
ГОЛОВКИ



■ 1/2"

■ 33 PCS.- 1/2"

COD.		PCS.		
65074	1/2	33	50974	6

PCS.	Composición / Composition / Composition	Descripción / Description / Description		
15	61382, 61383, 61384, 61385, 61386, 61387, 61388, 61389, 61390, 61391, 61392, 61393, 61394, 61395, 61396	Llaves de vaso / Socket wrenches	10-11-12-13-14-15-16-17-18-19-20-21-22-23-24 mm	-
10	67780, 67781, 67782, 67783, 67784, 67785, 67786, 67787, 67788, 67789	Llaves de vaso serie larga / Long socket wrenches	10-11-12-13-14-15-16-17-18-19 mm	-
1	62606	Carraca / Ratchet	-	
3	61453, 61455, 61458	Alargadera / Extension	3"-5"-10"	
1	61441	Mango articulado / Hinged handle	-	
1	61437	Articulación universal / Universal joint	-	
2	61462, 61463	Llaves de vaso para bujías / Spark plug socket	16 mm-21 mm	



COD.		PCS.		
65075	1/2	33	50974	7

PCS.	Composición / Composition / Composition	Descripción / Description / Description		
15	60481, 60482, 60483, 60484, 60486, 60487, 60488, 60490, 60491, 60492, 60494, 60495, 60496, 60497, 60498	Llaves de vaso / Socket wrenches	3/8"-7/16"-1/2"-9/16"-5/8"-11/16"-3/4"-13/16"-7/8"-15/16"-1"-1.1/16"-1.1/8"-1.3/16"-1.1/4"	-
10	67805, 67806, 67807, 67808, 67809, 67810, 67811, 67812, 67813, 67814	Llaves de vaso serie larga / Long socket wrenches	3/8"-7/16"-1/2"-9/16"-5/8"-11/16"-3/4"-13/16"-7/8"-15/16"	-
1	62606	Carraca / Ratchet	-	
3	61453, 61455, 61458	Alargadera / Extension	3"-5"-10"	
1	61441	Mango articulado / Hinged handle	-	
1	61437	Articulación universal / Universal joint	-	
2	61462, 61463	Llaves de vaso para bujías / Spark plug socket	5/8"-13/16"	

■ 1/2" - 3/4"

■ 7 PCS.- 1/2" - 3/4"

COD.		PCS.		
58710	1/2 - 3/4	7	SERIE ESTÁNDAR / STANDARD PATTERN / SÉRIE STANDARD	1,6





PCS.	Composición / Composition / Composition	Descripción / Description / Description		
1	62606	Carraca 1/2" / Ratchet 1/2"	-	
1	61440	Mango en T 1/2" / T handle 1/2"	-	
1	65882	Adaptador / Adapter	1/2" - 3/4"	
2	53170	Punta hexagonal con vaso 3/4" / Hex bit socket 3/4"	22 mm	
2	66814, 55708	Punta hexagonal con vaso 1/2" / Hex bit socket 1/2"	11, 17 mm	
1	55696	Punta hexagonal con vaso 1/2" / Hex bit socket 1/2"	3/4"	



■ 3/4"





■ 14 PCS.- 3/4"

COD.	AF inch	PCS.			Kg
61861	3/4	14	SERIE ESTÁNDAR / STANDARD PATTERN / SÉRIE STANDARD	51054	12

PCS.	Composición / Composition / Composition	Descripción / Description / Description			
10	60503, 60505, 60508, 60511, 60512, 60516, 60517, 60519, 60521, 60522	Llaves de vaso / Socket wrenches	22-24-27-30-32-36-38-41-46-50 mm		-
1	61859	Carraca / Ratchet	-		
2	61865, 61866	Alargadera / Extension	4"-8"		
1	61864	Mango en T / T Handle	-		







COD.	AF inch	PCS.			Kg
61862	3/4	14	SERIE ESTÁNDAR / STANDARD PATTERN / SÉRIE STANDARD	51054	12

PCS.	Composición / Composition / Composition	Descripción / Description / Description			
10	60527, 60528, 60529, 60531, 60532, 60535, 60536, 60537, 60539, 60541	Llaves de vaso / Socket wrenches	7/8"-15/16"-1"-1.1/8"-1.1/4"-1.7/16"- 1.1/2"-1.5/8"-1.13/16"-2"		-
1	61859	Carraca / Ratchet	-		
2	61865, 61866	Alargadera / Extension	4"-8"		
1	61864	Mango en T / T Handle	-		

■ 1"





■ 14 PCS.- 1"

COD.	AF inch	PCS.			Kg
65041	1	14	SERIE ESTÁNDAR / STANDARD PATTERN / SÉRIE STANDARD		27

PCS.	Composición / Composition / Composition	Descripción / Description / Description			
10	65001, 65002, 65003, 65004, 65006, 65008, 65010, 65012, 65014, 65016	Llaves de vaso / Socket wrenches	36-41-46-50-55-60-65-70-75-80 mm		-
1	65035	Carraca / Ratchet	-		
2	65037, 65038	Alargadera / Extension	8"-16"		
1	65036	Mango en T / T Handle	-		



COD.	AF inch	PCS.			Kg
65042	1	14	SERIE ESTÁNDAR / STANDARD PATTERN / SÉRIE STANDARD		27

PCS.	Composición / Composition / Composition	Descripción / Description / Description			
10	65023, 65024, 65025, 65027, 65028, 65029, 65030, 65031, 65032, 65034	Llaves de vaso / Socket wrenches	1.13/16"-1.7/8"-2"-2.3/16"-2.1/4"- 2.3/8"-2.1/2"-2.5/8"-2.3/4"-3.1/8"		-
1	65035	Carraca / Ratchet	-		
2	65037, 65038	Alargadera / Extension	8"-16"		
1	65036	Mango en T / T Handle	-		

RECAMBIO MECANISMO INTERIOR LLAVE DE CARRACA / INSIDE MECHANISM REPAIR SET FOR RATCHET HANDLE / REMPLACEMENT MÉCANISME INTÉRIEUR DE LA CLÉ À CLIQUET / INNENMECHANISMUS-REPARATURSATZ FÜR RATSCHENGRIF / RICAMBIO MECCANISMO INTERNO CHIAVE A CRICCHETTO / SUBSTITUIÇÃO MECANISMO INTERIOR CHAVE DE ROQUETE / ЗАПАСНОЙ ВНУТРЕННИЙ МЕХАНИЗМ КЛЮЧА С ТРЕЦТОКОЙ

COD.	Válido para / Valid for / Valable pour
89520	57414, 62603
89521	57411
89522	57415, 62604
89523	57412
89524	61430
89525	57416, 62606
89526	57410
89527	57413

COD.	Válido para / Valid for / Valable pour
89528	61859

COD.	Válido para / Valid for / Valable pour
89529	65035







EXPOSITORES / DISPLAYS / PRESENTOIRS / DISPLAY / ESPOSITORI / DISPLAY STAND / СТЕНДЫ



1/2"

233 PCS.- 1/2"

COD.		PCS.		
65296	1/2	233	SERIE ESTÁNDAR / STANDARD PATTERN / SERIE ESTÁNDAR	34



PCS.	Composición / Composition / Composition	Descripción / Description / Description		
96	61800, 61801, 61802, 61803, 61804, 61805, 61806, 61807	Llaves de vaso / Socket wrenches	8-9-10-11-12-13-14-15 mm	
22	61808, 61809		16-17 mm	
20	61810, 61811		18-19 mm	
18	61812, 61813		20-21 mm	
24	61814, 61815, 61816		22-23-24 mm	
35	61817, 61818, 61819, 61820, 61821		25-26-27-28-29 mm	
12	61822, 61823		30-32 mm	
6	61430	Carraca / Ratchet	-	

COD.		PCS.		
65297	1/2	233	SERIE ESTÁNDAR / STANDARD PATTERN / SERIE STANDARD	34



PCS.	Composición / Composition / Composition	Descripción / Description / Description		
96	61380, 61381, 61382, 61383, 61384, 61385, 61386, 61387	Llaves de vaso / Socket wrenches	8-9-10-11-12-13-14-15 mm	
22	61388, 61389		16-17 mm	
20	61390, 61391		18-19 mm	
18	61392, 61393		20-21 mm	
24	61394, 61395, 61391		22-23-24 mm	
35	61397, 61398, 61399, 61400, 61401		25-26-27-28-29 mm	
12	61402, 61403		30-32 mm	
6	62606	Carraca / Ratchet	-	





236 PCS.- 1/2"

COD.		PCS.		
65298	1/2	236	SERIE ESTÁNDAR / STANDARD PATTERN / SÉRIE STANDARD	33
PCS.	Composición / Composition / Composition	Descripción / Description / Description		
48	60460, 60461	5/16"-3/8"		
24	60462, 60463	7/16"-1/2"		
	60464	9/16"		
22	60466	5/8"		
20	60467	11/16"		
19	60468	3/4"		
9	60470	13/16"		
16	60471	7/8"		
8	60472	15/16"		
	60474	1"		
14	60475, 60476	1.1/16"-1.1/8"		
12	60477, 60478	1.3/16"-1.1/4"		
6	61430	Carraca / Ratchet	-	



COD.		PCS.		
65299	1/2	236	SERIE ESTÁNDAR / STANDARD PATTERN / SÉRIE STANDARD	32
PCS.	Composición / Composition / Composition	Descripción / Description / Description		
48	60480, 60481	5/16"-3/8"		
	60482, 60483, 60484, 60485	7/16"-1/2"-9/16"-19/32"		
22	60486, 60479	5/8"-21/32"		
20	60487	11/16"		
10	60488	3/4"		
18	60489, 60490	25/32"-13/16"		
16	60491	7/8"		
8	60492	15/16"		
28	60493, 60494, 60495, 60496	31/32"-1"-1.1/16"-1.1/8"		
12	60497, 60498	1.3/16"-1.1/4"		
6	62606	Carraca / Ratchet	-	

3/4"
86 PCS.- 3/4"

COD.		PCS.		
65300	3/4	86	SERIE ESTÁNDAR / STANDARD PATTERN / SÉRIE STANDARD	38
PCS.	Composición / Composition / Composition	Descripción / Description / Description		
35	60501, 60503, 60505, 60507, 60508	19-22-24-26-27 mm		
18	60510, 60511, 60512	29-30-32 mm		
25	60514, 60515, 60516, 60517, 60519	34-35-36-38-41 mm		
8	60521, 60522	46-50 mm		



09

LLAVES DE VASO
 SOCKET WRENCHES
 DOUILLES
 STECKSCHLÜSSEL
 BUSSOLE
 CHAVES DE CAIXA
 ГОЛОВКИ



■ 3/4"

■ 86 PCS.- 3/4"

COD.	AF inch	PCS.		Kg
65301	3/4	86	SERIE ESTÁNDAR / STANDARD PATTERN / SÉRIE STANDARD	39

PCS.	Composición / Composition / Composition	Descripción / Description / Description		
14	60527	Llaves de vaso / Socket wrenches	7/8"	
21	60528, 60529, 60530		15/16"-1"-1.1/16"	
6	60531		1.1/8"	
12	60532		1-1/4"	
25	60533, 60534, 60535, 60536, 60537		1.5/16"-1.3/8"-1.7/16"-1.1/2"-1.5/8"	
8	60539, 60541		1.13/16"-2"	



Si no encuentra el artículo que necesita, consúltenos en consulta@egamaster.com o en www.egamaster.com
 If you can't find the item you look for, please ask us in consulta@egamaster.com or in www.egamaster.com
 Si vous ne trouvez pas l'article que vous desirez, consultez-nous a consulta@egamaster.com ou a www.egamaster.com

LLAVES DE VASO DE IMPACTO / IMPACT SOCKET WRENCHES / DOUILLES À CHOC / KRAFTSCHRAUBEREINSATZ / BUSSOLA AD IMPULSI / CHAVES DE CAIXA DE IMPACTO / УДАРНЫЕ ГОЛОВКИ

- 3/8"
- 6 PT.- 3/8"
- STANDARD
- MM

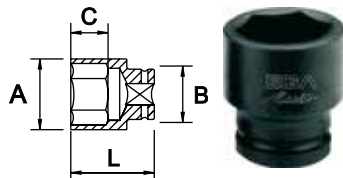

COD.	AF mm	L (mm)	A (mm)	B (mm)	C (mm)	Pt	g	Icons
60590	7		12				41	
60591	8		13					
60592	9		14	19	14		43	
60593	10		16					
60594	11		17				44	
60595	12		18					
60596	13	30	20	20	15	6		6 •
60597	14		21	21				
60598	15		22	22			60	
60599	16		23	23	16			
60600	17		24	24				
60601	18		26	26				
60602	19		27	27			70	

⊙ I DIN 3129

CARACTERÍSTICAS / FEATURES / CARACTÉRISTIQUES

Cr-V

■ INCH

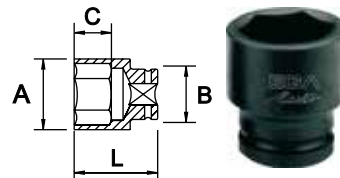

COD.	AF inch	L (mm)	A (mm)	B (mm)	C (mm)	Pt	g	Icons
65205	5/16		13				43	
65206	3/8		15	19	14		44	
65207	7/16		17					
65208	1/2		19		15			
65209	9/16	30	21	21		6	60	6 •
65210	5/8		23	23				
65211	11/16		25	25	16			
65212	3/4		27	27			70	
68685	13/16		30	30			100	
68686	7/8		32	32			125	

⊙ I DIN 3129

CARACTERÍSTICAS / FEATURES / CARACTÉRISTIQUES

Cr-V





BE SAFE...BE EFFICIENT

3/8"

PUNTAS ATORNILLADORAS DE IMPACTO CON VASO / IMPACT SOCKET BITS / EMBOUTS DE VISSAGE CHOC À DOUILLE / STECKSCHLÜSSEL BITS / INSERTI A BUSSOLA IMPACT / PONTAS APARAFUSADORAS DE IMPACTO COM CHAVE DE CAIXA / ГОЛОВКИ-БИТЫ УДАРНЫЕ





HEXAGONAL / HEXAGONAL / HEXAGONALE / HEXAGONAL / ESAGONALE / HEXAGONAL / ШЕСТИГРАННАЯ

MM

COD.	 mm	L (mm)			
65920	3	78	45	10	●
65921	4		50		
65922	5		55		
65923	6		65		
65924	8		85		
65925	10		100		
65926	12		120		
65927	14				







INCH.

COD.	 inch	L (mm)			
53172	3/16	60	50	10	●
53173	7/32		70		
53174	1/4		75		
53175	9/32		80		
53176	5/16		90		
53177	3/8		100		
53178	7/16		115		
53179	1/2		120		



TORX®*

COD.		L (mm)			
65928	T-25	60	40	10	●
65929	T-27		45		
65930	T-30		50		
65931	T-40		55		
65932	T-45		65		
65933	T-50		75		
65934	T-55				
65935	T-60				



*Para tornillos TORX® (Marca registrada por Acument Intellectual Properties, LLC, Troy, Mich., US) / *For screws TORX® (Acument Intellectual Properties, LLC, Troy, Mich., US registered trademark) / *Pour vis TORX® (Marque enregistrée par Acument Intellectual Properties, LLC, Troy, Mich., US)

- 1/2"
- 6 PT. - 1/2"
- STANDARD
- MM

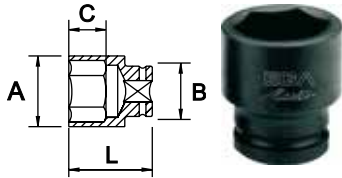

- INCH

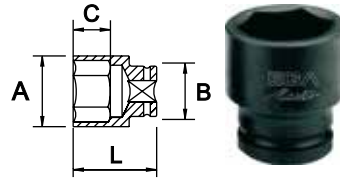

COD.	AF mm	L (mm)	A (mm)	B (mm)	C (mm)	Pt	g	6	•
60658	8								
57987	9		17			65			
60603	10								
60604	11		19		15				
60605	12		20	24					
60606	13		22			80			
60607	14								
60608	15		24						
60609	16				16				
60610	17		26	26		95			
60611	18	38							
60612	19		28	28		110			
60639	20		29	29	18		6	6	•
60613	21		30	30		120			
60614	22		32	32		140			
58450	23								
60615	24		34	34	20	160			
58451	25		36	36		190			
60616	27		38			185			
57988	28					190			
60617	29		40	35	21	200			
60618	30	43	42	42	20	210			
60619	32	38	44	35					
57989	33		46,5			236			
57990	34	48	46,8	30	23	248			
60712	36	50	50	36		350			

● | DIN 3129

CARACTERÍSTICAS / FEATURES / CARACTÉRISTIQUES

Cr-V

COD.	AF inch	L (mm)	A (mm)	B (mm)	C (mm)	Pt	g	6	•
65213	3/8		16						
65214	7/16		18						
65215	1/2		20	23	14	85			
65216	9/16		22						
65217	5/8		24	24	15				
65218	11/16		26	26	16	125			
65219	3/4		28	28					
65220	13/16	38	30	30	19				
65221	7/8		32	32		130			
65222	15/16		34	34	20	135	6	6	•
65223	1		36			145			
65224	1.1/16		38			170			
65225	1.1/8		40	35	21	190			
57985	1.3/16		42			200			
65226	1.1/4		44			330			
58447	1.5/16	50	47			350			
58448	1.3/8		49	30	28	410			
58457	1.7/16	55	50		30	490			
58458	1.1/2		52	40					

● | DIN 3129

CARACTERÍSTICAS / FEATURES / CARACTÉRISTIQUES

Cr-V

■ 1/2"

■ 6 PT. - 1/2"

■ SERIE LARGA / LONG SOCKETS / SÉRIE LONGUE / LANGE SERIE / SERIE LUNGA / SERIE LONGA / ВЫСОКАЯ СЕРИЯ

■ MM

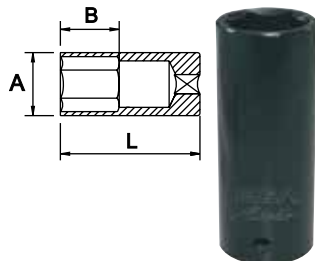

■ INCH

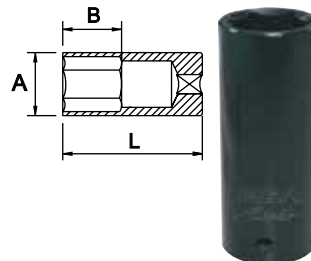

COD.	AF mm	L (mm)	A (mm)	B (mm)	Pt	g	Icon 1	Icon 2
57994	9		16	24		142		
60660	10		17					
60661	11		18					
60662	12		19	27				
60663	13		20					
60664	14		22	37		190		
58452	15		24	34				
60665	16							
60666	17		26					
60667	18		27					
60668	19	80	28		6		6	●
57995	20		30			260		
60669	21		31					
60670	22		32	37		310		
60671	23		33			320		
60672	24		34			340		
60673	27		38			400		
60674	29		40			420		
60675	30		42			430		
60676	32		44			450		
57996	34		47	38		503		

○ | DIN 3129

CARACTERÍSTICAS / FEATURES / CARACTÉRISTIQUES

Cr-V

COD.	AF inch	L (mm)	A (mm)	B (mm)	Pt	g	Icon 1	Icon 2	Icon 3
55630	3/8		18	24					
55631	7/16		20						
55632	1/2		22	29		190			
55633	9/16		24						
55634	5/8		26						
55635	11/16		28						
55636	3/4		30			220			
55637	13/16	80	32		6	250	6	●	
55638	7/8		34			290			
55639	15/16		36	36		320			
55640	1		38			370			
55641	1.1/16		40						
55642	1.1/8		42			386			
57992	1.3/16		44			420			
55643	1.1/4		46			450			
58470	1.5/16								



○ | DIN 3129

CARACTERÍSTICAS / FEATURES / CARACTÉRISTIQUES

Cr-V

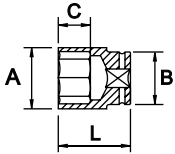
- 1/2"
- 8 PT.- 1/2"
- STANDARD
- INCH







COD.	AF ^{inch}	L (mm)	A (mm)	B (mm)	C (mm)	Pt			
56350	3/8	38	19		6		70		
56351	7/16		21	24	8		75		
56352	1/2		24		9		80		
56353	9/16		26	26			95		
56354	5/8		28	28	11		110		
56355	11/16		30	30			125		
56356	3/4	40	34	34	13	8	180	6	●
56357	13/16		36	36		15	195		
56358	7/8		38				220		
56359	15/16		42	38			285		
56360	1	45	44		18		300		
56361	1.1/16		46,5	46,5		19	430		
56362	1.1/8	50	49	49		605			

CARACTERÍSTICAS / FEATURES / CARACTÉRISTIQUES

Cr-V





PUNTAS ATORNILLADORAS DE IMPACTO CON VASO / IMPACT SOCKET BITS / EMBOUTS DE VISSAGE CHOC À DOUILLE / STECKSCHLÜSSEL BITS / INSERTI A BUSSOLA IMPACT / PONTAS APARAFUSADORAS DE IMPACTO COM CHAVE DE CAIXA / ГОЛОВКИ-БИТЫ УДАРНЫЕ
HEXAGONAL / HEXAGONAL / HEXAGONALE / HEXAGONAL / ESAGONALE / HEXAGONAL / ШЕСТИГРАННАЯ

MM

COD.		L (mm)			
65936	4	78	80		
65937	5		85		
65938	6				
53183	7		95		
65939	8				
53184	9		105		
65940	10		110		
65941	11		120	10	●
65942	12		125		
53185	13		135		
65943	14		140		
53186	15				
65944	17		170		
53187	18				
65945	19		200		



INCH.

COD.		L (mm)			
53188	3/16	78	90		
53189	7/32				
53190	1/4		10		●
53191	9/32		95		
53192	5/16		100		



1/2"

COD.	inch	L (mm)	g		
53193	3/8		120		
53194	7/16		130		
53195	1/2				
53196	9/16	78	140	10	•
53197	5/8				
53198	11/16		150		
53199	3/4		210		

HEXAGONAL SERIE LARGA / HEXAGONAL LONG / HEXAGONALE SÉRIE LONGUE / HEXAGONAL LANG / ESAGONALE SERIE LUNGA / HEXAGONAL SÉRIE LONGA / ШЕСТИГРАННАЯ ВЫСОКАЯ СЕРИЯ

COD.	mm	L (mm)	g		
58660	5		260		
58661	6		270		
58662	8	170	345	10	•
58663	10		350		
58664	12		420		
58665	14		430		



TORX®*

COD.		L (mm)	g		
65946	T-25		75		
65947	T-27				
65948	T-30		80		
65949	T-40	78	85	10	•
65950	T-45		90		
65951	T-50		110		
65952	T-55		120		
65953	T-60				



3/4"

4 PT.- 3/4"

STANDARD

MM

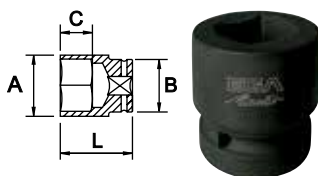

COD.	AF mm	L (mm)	A (mm)	B (mm)	C (mm)	Pt	g		
57190	22		44				240		
57191	24	50	47	44	24	4	250	1	•
57192	27		49				270		
57193	30		55				420		

INCH

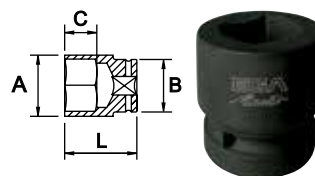

COD.	AF inch	L (mm)	A (mm)	B (mm)	C (mm)	Pt	g		
56394	5/8		32	40	13		285		
56395	11/16	52	34	42	15	4	295	1	•
56396	13/16		42	42	15		380		



CARACTERÍSTICAS / FEATURES / CARACTÉRISTIQUES

Cr-V

CARACTERÍSTICAS / FEATURES / CARACTÉRISTIQUES

Cr-V

* Para tornillos TORX® (Marca registrada por Acument Intellectual Properties, LLC, Troy, Mich., US) / *For screws TORX® (Acument Intellectual Properties, LLC, Troy, Mich., US registered trademark) / *Pour vis TORX® (Marque enregistrée par Acument Intellectual Properties, LLC, Troy, Mich., US)

- 3/4"
- 6 PT.- 3/4"
- STANDARD
- MM

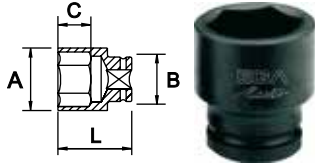

- INCH

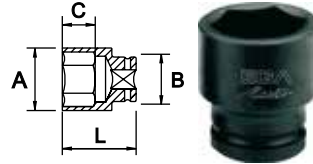

COD.	AF mm	L (mm)	A (mm)	B (mm)	C (mm)	Pt	g	Icon 1	Icon 2
59990	16		30	44	22	380			
63879	17					220			
57334	18		32						
60620	19		33						
57335	20				18				
60621	21	50	35	38					
60622	22		37						
60623	23		38			230			
60624	24		39		22				
57336	25		40		23				
60625	26		41		24				
60626	27		43	40	26				
60627	28		44						
60628	29		45	42		310			
60629	30		46			420			
57337	31		49			430			
60630	32		49			440			
60631	33		50			460			
60632	34	55	50			480	6		1
58454	35		51		27	460			
60633	36		50			500			
60634	38		55			550			
57338	39		55			560			
57339	40			44		570			
60635	41		60			600			
60636	42		60			700			
58455	43		61			610			
57340	44	60	60						
57341	45					700			
60637	46	65	65						
57342	47				28				
63880	48								
60638	50	70	70			1100			
57345	51								
63881	54			55	32				
63891	55	75	75		43	1250			
63921	60		85			1300			

COD.	AF inch	L (mm)	A (mm)	B (mm)	C (mm)	Pt	g	Icon 1	Icon 2
58453	11/16		29	38	16	220			
65227	3/4		33						
65228	13/16		35		18				
65229	7/8	50	37						
65230	15/16		39			230			
65231	1		41		22				
65232	1.1/16		43		26				
65233	1.1/8		45			310			
65234	1.3/16		46			420			
65235	1.1/4	55	49			440			
65236	1.5/16		50	44		460			
65237	1.3/8				27	480			
65238	1.7/16		55			500			
65239	1.1/2					550	6		1
68689	1.9/16		58			600			
65240	1.5/8	60	60						
65241	1.11/16					700			
65242	1.3/4		65						
57344	1.13/16		65			750			
65243	1.7/8	65	70						
57346	1.15/16								
65244	2				28				
57347	2.1/16	70	75			1100			
57354	2.3/32			55					
57348	2.1/8								
68688	2.3/16	75	80			1350			
57999	2.1/4				35	1450			

| DIN 3129

CARACTERÍSTICAS / FEATURES / CARACTÉRISTIQUES

Cr-Mo

| DIN 3129

CARACTERÍSTICAS / FEATURES / CARACTÉRISTIQUES

Cr-Mo

- 3/4"
- 6 PT.- 3/4"
- SERIE LARGA / LONG SOCKETS / SÉRIE LONGUE / LANGE SERIE / SERIE LUNGA / SERIE LONGA / ВЫСОКАЯ СЕРИЯ
- MM
- INCH

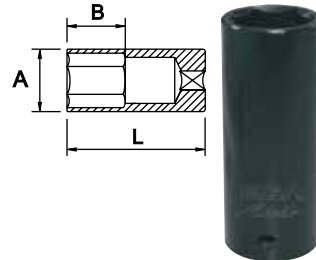
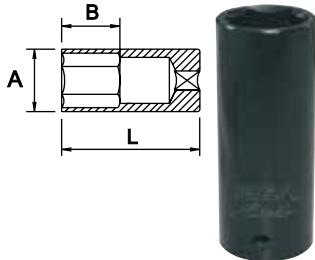

COD.	AF mm	L (mm)	A (mm)	B (mm)	Pt	g	Icon 1	Icon 2
60678	17		31			500		
60679	19		33					
57349	20		34					
60680	21		35	28		600		
60681	22		37					
57350	23		39					
60682	24		40					
57351	25		41	36				
60683	26		42	50		650		
60684	27		44					
57352	28		45					
57353	29	90	46	55	6	850	1	
60685	30		49					
60686	32		50			900		
60687	33		55	60				
60688	34		60			950		
60689	36		61			940		
60690	38		65	44		1000		
60691	41		70			1100		
63895	42		75			1200		
58456	43					1400		
63945	44							
63896	48							
63897	50							
58459	54							

○ I DIN 3129

CARACTERÍSTICAS / FEATURES / CARACTÉRISTIQUES

Cr-Mo

COD.	AF inch	L (mm)	A (mm)	B (mm)	Pt	g	Icon 1	Icon 2
58001	3/4		33			550		
58002	13/16		35					
58003	7/8		37	26		600		
58004	15/16		38			550		
65245	1		40			600		
65246	1.1/16		42			650		
65247	1.1/8		44	28		700		
65248	1.3/16		46			750	1	
65249	1.1/4		48			800		
65250	1.5/16	90	50	30	6	850		
65251	1.3/8		55	34		900		
57360	1.7/16		60			1000		
65252	1.1/2		65	42		1100		
57361	1.9/16		70	65		1150		
57362	1.5/8							
57363	1.11/16							
63946	1.3/4							
57364	1.13/16							
57365	1.7/8							
57366	1.15/16							
57367	2							





○ I DIN 3129

CARACTERÍSTICAS / FEATURES / CARACTÉRISTIQUES

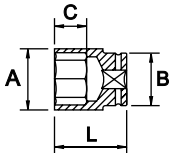
Cr-Mo

- 3/4"
- 8 PT.- 3/4"
- STANDARD
- INCH



COD.		L (mm)	A (mm)	B (mm)	C (mm)	Pt			
56363	5/8	50	32	40	13	8	275	1	●
56364	11/16		34				280		
56365	3/4		40				320		
56366	13/16		42				360		
56367	7/8		44				395		
56368	15/16	52	46	44	15	8	425	1	●
56369	1		50				485		
56370	1.1/16	54	53	44	19	8	555	1	●
56371	1.1/8		56				585		
56372	1.3/16		58				630		
56373	1.1/4	56	61	44	22	8	705	1	●
56374	1.5/16		63.5				735		
56375	1.7/16	58	68	44	24	8	765	1	●
56376	1.1/2		70				860		



CARACTERÍSTICAS / FEATURES / CARACTÉRISTIQUES

Cr-V

EGGA *Master*
 ART IN INNOVATION

- 3/4"
- 12 PT.- 3/4"
- STANDARD
- MM

- INCH

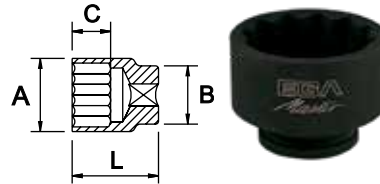
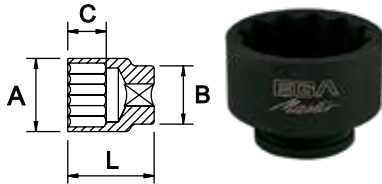

COD.	AF mm	L (mm)	A (mm)	B (mm)	C (mm)	Pt	g	Box	Cart
53484	16		30						
53518	17		31			350			
53485	19		33						
53446	20		34						
53486	21	50	35		25				
53487	22		36						
53488	23		37						
53489	24		39			400			
53447	25		42						
53490	26				28				
53491	27		43						
53492	28		45						
53493	29		46						
53494	30		47						
53448	31		49	44					
53495	32	55				450			
53496	33		50						
53497	34						12	1	●
53481	35								
53498	36		55			500			
53499	38				30				
53449	39								
53450	40		60			700			
53501	42								
53482	43	60	65						
53451	44								
53452	45								
53502	46					750			
53453	47								
53519	48								
53503	50	70	70						
53455	51					850			
53520	54		75	55	35				
53521	55	75	80			900			
53525	60		85			1000			

COD.	AF mm	L (mm)	A (mm)	B (mm)	C (mm)	Pt	g	Box	Cart
53480	11/16		32			350			
53528	3/4		33						
53529	13/16		35						
53530	7/8	50	36		25				
53531	15/16		39			400			
53532	1		42						
53533	1.1/16		43						
53534	1.1/8		46						
53535	1.3/16		48						
53536	1.1/4		50	44		450			●
53537	1.5/16	55							
53538	1.3/8								
53539	1.7/16		55			500			
53540	1.1/2				30	12		1	
53555	1.9/16		60						
53541	1.5/8					700			
53542	1.11/16								
53543	1.3/4	60	65						
53454	1.13/16					750			
53544	1.7/8								
53456	1.15/16		70						
53545	2								
53457	2.1/16	70				1050			
53464	2.3/32		75	55	35				
53458	2.1/8					1100			
53554	2.3/16	75	80			1350			
53473	2.1/4								

DIN 3129

CARACTERÍSTICAS / FEATURES / CARACTÉRISTIQUES

Acero especial / Special steel / Acier spécial

DIN 3129

CARACTERÍSTICAS / FEATURES / CARACTÉRISTIQUES

Acero especial / Special steel / Acier spécial

- 3/4"
- 12 PT.- 3/4"
- SERIE LARGA / LONG SOCKETS / SÉRIE LONGUE / LANGE SERIE / SERIE LUNGA / SERIE LONGA / ВЫСОКАЯ СЕРИЯ
- MM
- INCH

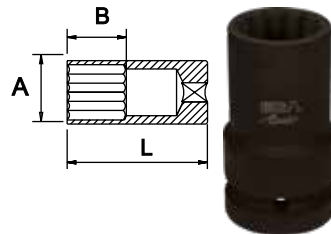
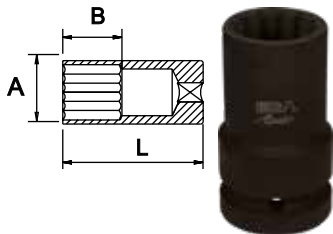

COD.	AF mm	L (mm)	A (mm)	B (mm)	Pt	g	Icon 1	Icon 2
53504	17		31			550		
53505	19		33					
53459	20		34			600		
53506	21		35	25				
53507	22		36					
53460	23		38			650		
53508	24		39					
53461	25		42					
53509	26		43	26		700		
53510	27		43	28				
53462	28	90	47					
53463	29		49		12	800	1	
53511	30		49			900		
53512	32		50			950		
53513	33		55	30		1050		
53514	34		55			1100		
53515	36		60			1200		
53516	38		65			1450		
53517	41		70			1650		
53522	42		70			1950		
53483	43		70					
53526	44		70					
53523	48	100	70	35				
53524	50		70					

DIN 3129

CARACTERÍSTICAS / FEATURES / CARACTÉRISTIQUES
 Acero especial / Special steel / Acier spécial

COD.	AF inch	L (mm)	A (mm)	B (mm)	Pt	g	Icon 1	Icon 2
53474	3/4		33					
53475	13/16		35			600		
53476	7/8		36	25				
53477	15/16		39					
53546	1		42			700		
53547	1.1/16		43					
53548	1.1/8		46			800		
53549	1.3/16		48			900		
53550	1.1/4		50			950		
53551	1.5/16		50			1050	1	
53552	1.3/8	90	55		12	1100		
53465	1.7/16		55	30		1200		
53553	1.1/2		60			1300		
53466	1.9/16		60			1650		
53467	1.5/8		65			1950		
53468	1.11/16		65					
53527	1.3/4		70					
53469	1.13/16		70					
53470	1.7/8		70					
53471	1.15/16		70	35				
53472	2		70					

DIN 3129





CARACTERÍSTICAS / FEATURES / CARACTÉRISTIQUES
 Acero especial / Special steel / Acier spécial

3/4"

PUNTAS ATORNILLADORAS DE IMPACTO CON VASO / IMPACT SOCKET BITS / EMBOUTS DE VISSAGE CHOCS À DOUILLE / STECKSCHLÜSSEL BITS / INSERTI A BUSSOLA IMPACT / PONTAS APARAFUSADORAS DE IMPACTO COM CHAVE DE CAIXA / ГОЛОВКИ-БИТЫ УДАРНЫЕ





HEXAGONAL / HEXAGONAL / HEXAGONALE / HEXAGONAL / ESAGONALE / HEXAGONAL / ШЕСТИГРАННАЯ

MM

COD.	 mm	L (mm)	 g		
58731	10		490		
58732	12		500		
58733	14		550		
58734	17		600		
58735	19	100	600	10	•
58736	22		700		
58737	24		700		
58738	27		850		
58739	30		850		
58740	32		850		







INCH.

COD.	 inch	L (mm)	 g		
53201	3/8		480		
53202	7/16		500		
53203	1/2		550		
53204	9/16		600		
53205	5/8		600		
53206	11/16		700		
53207	3/4	100	600	10	•
53208	13/16		700		
53209	7/8		750		
53210	1		800		
53211	1.1/16		850		
53212	1.1/8		850		
53213	1.3/16		850		
53214	1.1/4		850		



TORX®*

COD.		L (mm)	 g		
53216	T-50		500		
53217	T-55		550		
53218	T-60		600		
53219	T-70	100	600	10	•
53220	T-80		700		
53221	T-90		850		
53222	T-100		850		



* Para tornillos TORX® (Marca registrada por Acument Intellectual Properties, LLC, Troy, Mich., US) / *For screws TORX® (Acument Intellectual Properties, LLC, Troy, Mich., US registered trademark) / *Pour vis TORX® (Marque enregistrée par Acument Intellectual Properties, LLC, Troy, Mich., US)

- 1"
- 4 PT. - 1"
- STANDARD
- MM

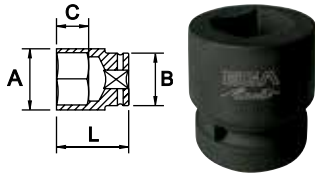

COD.	AF mm	L (mm)	A (mm)	B (mm)	C (mm)	Pt	g	Icons
57194	17		40				320	
57195	18		42				340	
57196	20			50	24		350	
57197	21		44				360	
57198	22	60				4	370	1 •
57199	23		48					
57200	24		50				500	
57201	27		55	55	27			
57202	30		60				550	



CARACTERÍSTICAS / FEATURES / CARACTÉRISTIQUES

Cr-V

- INCH

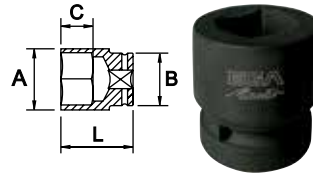

COD.	AF inch	L (mm)	A (mm)	B (mm)	C (mm)	Pt	g	Icons
56397	3/4		43		13		575	
56398	13/16	57	44	52	15		565	
56399	7/8		48				675	
56400	15/16	60	50		18	4	685	1 •
56401	1		53	54			715	
56402	1.1/8		60		19		840	
56403	1.1/2	75	75		24		1445	-



CARACTERÍSTICAS / FEATURES / CARACTÉRISTIQUES

Cr-V

EGGA Master

ART IN INNOVATION

• *Para tornillos TORX® (Marca registrada por Acument Intellectual Properties, LLC, Troy, Mich., US) / *For screws TORX® (Acument Intellectual Properties, LLC, Troy, Mich., US registered trademark) / *Pour vis TORX® (Marque enregistrée par Acument Intellectual Properties, LLC, Troy, Mich., US)

- 1"
- 6 PT. - 1"
- STANDARD
- MM

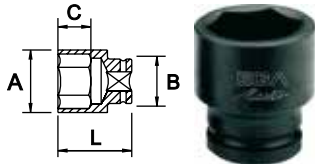

- INCH

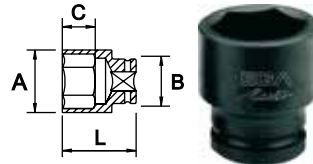

COD.	AF mm	L (mm)	A (mm)	B (mm)	C (mm)	Pt	g	Icon 1	Icon 2	Icon 3
57372	20		37							
57373	21		38							
57374	22		39				500			
57375	23	60	40							
65534	24									
57376	25		42	50	23					
57377	26		44							
65535	27		45				550			
57378	28		46							
57379	29		48							
65536	30		49							
57380	31		50							
65537	32						600			
57140	33									
57141	34	65	53		26		650			
57142	35									
65538	36						700			
57381	37		55							
60640	38									
57382	39		60				800			
63882	40									
60641	41				28	6	850	1		
60642	42		65							
57383	44	70					900			
57384	45						950			
60643	46			55						
57385	47									
63890	48	75	75				1050			
60644	50				32					
60645	52						1100			
60646	54	80					1150			
60647	55		80		45		1200			
60648	56						1250			
60649	57	85					1300			
60650	58		85				1350			
60651	60				47		1450			
60652	62	90	90							
60653	63						1550			
60654	65	95	95							
60655	70		100		50		1700			
60656	75	100	105	85	55		3600			
63925	80		110				3700			

DIN 3129

CARACTERÍSTICAS / FEATURES / CARACTÉRISTIQUES

Cr-Mo

COD.	AF inch	L (mm)	A (mm)	B (mm)	C (mm)	Pt	g	Icon 1	Icon 2	Icon 3
58008	3/4		34				500			
58009	13/16		36							
58010	7/8	58	40	54						
58011	15/16		42			18				
65253	1		44			26				
65254	1.1/16		46							
65255	1.1/8		48				600			
65256	1.3/16		49				650			
65257	1.1/4	60	50				700			
65258	1.5/16				27					
57143	1.11/32		55				750			
65259	1.3/8									
65260	1.7/16									
65261	1.1/2	65	60				800			
65262	1.9/16									
65263	1.5/8				28		850			
65264	1.11/16	70	65							
65265	1.3/4						900			
65266	1.13/16		70				950			
65267	1.7/8	75		55			1000			
68690	1.15/16					6				1
65268	2		75		32		1100			
68691	2.1/16									
65269	2.1/8	80	80				1400			
58028	2.3/16									
65270	2.1/4									
68692	2.5/16	85	85				1700			
65271	2.3/8									
68693	2.7/16	90	90		47		2000			
65272	2.1/2									
68694	2.9/16									
65273	2.5/8	95	95				2200			
58012	2.11/16		97				2250			
58013	2.3/4		99				2550			
58014	2.13/16		101				3250			
58015	2.7/8	100	103	86	53		3400			
58016	2.15/16		104				3500			
57983	3		108				2800			
57984	3.1/8	90	112	68	50		3000			
58017	3.3/16	100	110	86	53		3500			

DIN 3129

CARACTERÍSTICAS / FEATURES / CARACTÉRISTIQUES

Cr-Mo

■ 1"

■ 6 PT. - 1"

■ SERIE LARGA / LONG SOCKETS / SÉRIE LONGUE / LANGE SERIE / SERIE LUNGA / SERIE LONGA / ВЫСОКАЯ СЕРИЯ

■ MM

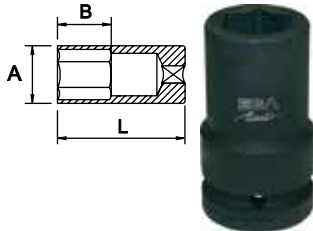

■ INCH

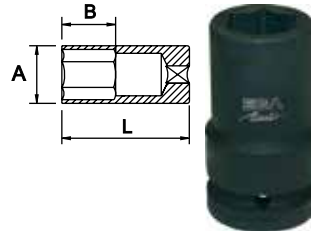

COD.	AF mm	L (mm)	A (mm)	B (mm)	Pt	g	Icon 1	Icon 2
57387	21		40			750		
63898	22			16				
63899	23		41					
65539	24		42			800		
57388	25		43					●
63900	26		44			900		
65540	27		46					
63905	28		47	19		950		
63901	29		48					
65541	30	90	49					
65542	32		50			1000		
63902	33							
63903	34		55		6		1	
63904	35			23				
65543	36					1050		
65544	38		60			1100		
57392	40							-
63883	41					1200		
63906	42							
63907	43		65	40		1300		
65546	46							
57393	47	100	70			1500		
65547	50		75			1600		
63908	55		80			1900		
63909	60	120	90	50		2500		

○ I DIN 3129

CARACTERÍSTICAS / FEATURES / CARACTÉRISTIQUES

Cr-Mo

COD.	AF inch	L (mm)	A (mm)	B (mm)	Pt	g	Icon 1	Icon 2
58018	3/4		34			700		
58019	13/16		36					
58020	7/8	90	40	19		800		●
58021	15/16		42					
57398	1		43					
57399	1.1/16		45			850		
65274	1.1/8		48	30				
65275	1.3/16		49			1200		
65276	1.1/4		50					
65277	1.5/16							
65278	1.3/8		55			1250		
65279	1.7/16			35		1300		
65280	1.1/2					1350		
65281	1.9/16		60		6	1400	1	
65282	1.5/8					1450		
65283	1.11/16	110	65			1550		
65284	1.3/4		70	42		1600		-
65285	1.13/16					1650		
65286	1.7/8							
57400	1.15/16		75			1700		
65287	2							
58022	2.1/16		78			1800		
58023	2.1/8							
58024	2.3/16		80	55		1900		
58025	2.1/4							
58026	2.5/16	120	85			2050		
58027	2.3/8			60		2200		
						2400		

○ I DIN 3129

CARACTERÍSTICAS / FEATURES / CARACTÉRISTIQUES

Cr-Mo

09

LLAVES DE VASO
 SOCKET WRENCHES
 DOUILLES
 STECKSCHLÜSSEL
 BUSSOLE
 CHAVES DE CAIXA
 ГОЛОВКИ



- 1"
- 8 PT.- 1"
- STANDARD
- INCH

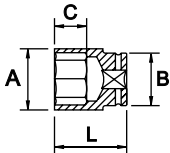

COD.	inch	L (mm)	A (mm)	B (mm)	C (mm)	Pt			
56377	7/8		50		15		695		
56378	15/16	60	52		18		700		
56379	1		54		19		715		
56380	1.1/8		59	54	21		820		●
56381	1.3/16	62	61		22		850		
56382	1.1/4		63		22		860		
56383	1.5/16		66		22		905		
56384	1.3/8	65	68		24		1085		
56385	1.7/16		71	58	24	8	1200	1	
56386	1.1/2	67	73		27		1225		
56387	1.5/8	70	78		30		1365		
56388	1.11/16	74	82		32		1710		
56389	1.3/4		84		35		1720		
56390	1.13/16	76	86	62	35		1830		
56391	1.7/8		88		35		1850		
56392	2	80	94		35		2200		
56393	2.3/16	84	101		35		2655		



CARACTERÍSTICAS / FEATURES / CARACTÉRISTIQUES

Cr-V

BE SAFE...BE EFFICIENT

- 1"
- 12 PT.-1"
- STANDARD
- MM

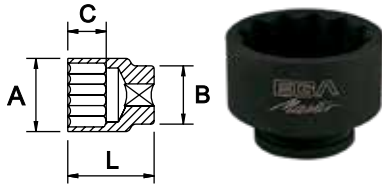

- INCH

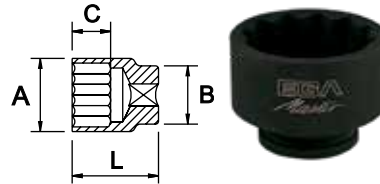

COD.	AF mm	L (mm)	A (mm)	B (mm)	C (mm)	Pt	g	Icon 1	Icon 2
53316	20		35						
53317	21		36						
53318	22		37						
53319	23	55	38	55	25	700			
53428	24		40						
53320	25		41						
53321	26		42						
53429	27		45						
53322	28		47						
53323	29		48						
53430	30		50			750			
53324	31								
53431	32	60			30				
53312	33		55			800			
53313	34			60					
53314	35					850			
53432	36								
53325	37		60						
53360	38					900			
53326	39								
53377	40	65					12	1	
53361	41		65			950			
53362	42				35				
53327	44					1000			
53328	45								
53363	46	70	70			1300			
53329	47								
53379	48		75			1400			
53364	50					1500			
53365	52								
53366	54	75	80			1600			
53367	55					1680			
53368	56			70		1700			
53369	57		85		40	1800			
53370	58					1900			
53371	60								
53372	62	85	90			2100			
53373	63								
53374	65		95			2200			
53375	70		100			2500			
53376	75	90	105		50	2800			
53392	80		110			3000			

COD.	AF inch	L (mm)	A (mm)	B (mm)	C (mm)	Pt	g	Icon 1	Icon 2
53340	3/4		34						
53341	13/16		35						
53342	7/8	55	37	55	25	700			
53343	15/16		40						
53393	1		41						
53394	1.1/16		45						
53395	1.1/8		48						
53396	1.3/16		50			750			
53397	1.1/4								
53398	1.5/16	60	55			800			
53315	1.11/32								
53399	1.3/8			60	30	850			
53400	1.7/16								
53401	1.1/2		60			900			
53402	1.9/16	65							
53403	1.5/8					950			
53404	1.11/16		65						
53405	1.3/4		70			1000			
53406	1.13/16	70	70		35	1300			
53407	1.7/8					1400	12	1	
53441	1.15/16		75						
53408	2					1500			
53442	2.1/16	75							
53409	2.1/8		80			1600			
53410	2.1/4		85			1800			
53443	2.5/16				40				
53411	2.3/8					2100			
53444	2.7/16	85	90	70					
53412	2.1/2								
53445	2.9/16					2150			
53413	2.5/8		95						
53344	2.11/16								
53345	2.3/4		100			2500			
53346	2.13/16								
53347	2.7/8	90	105		50	2800			
53348	2.15/16								
53338	3		110						
53339	3.1/8					3000			
53349	3.3/16		115						

DIN 3129

CARACTERÍSTICAS / FEATURES / CARACTÉRISTIQUES

Cr-Mo

DIN 3129

CARACTERÍSTICAS / FEATURES / CARACTÉRISTIQUES

Cr-Mo

- 1"
- 12 PT.-1"
- SERIE LARGA / LONG SOCKETS / SÉRIE LONGUE / LANGE SERIE / SERIE LUNGA / SERIE LONGA / ВЫСОКАЯ СЕРИЯ
- MM
- INCH

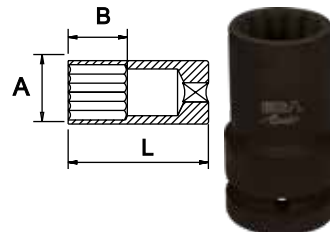
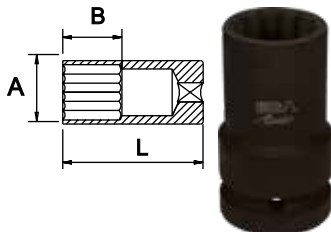

COD.	AF mm	L (mm)	A (mm)	B (mm)	Pt	g	Icon 1	Icon 2
53330	20		35	25		800		
53331	21		36					
53380	22		37					
53381	23		39					•
53433	24		40			950		
53332	25		42	30				
53382	26		44					
53434	27		46					
53387	28		46			1000		
53383	29		48					
53435	30		50					
53436	32							
53384	33	100	55	35	12	1200	1	
53385	34							
53386	35							
53437	36		60					
53438	38					1400		
53333	40							
53378	41		65			1550		
53388	42			40				
53389	43					1600		
53439	46		70			2100		
53334	47							
53440	50		75	45		2400		
53390	55		80	50		2750		
53391	60		90			2800		

DIN 3129

CARACTERÍSTICAS / FEATURES / CARACTÉRISTIQUES
 Cr-Mo

COD.	AF inch	L (mm)	A (mm)	B (mm)	Pt	g	Icon 1	Icon 2
53350	3/4		34			800		
53351	13/16		35					•
53352	7/8		37					
53353	15/16		40			950		
53335	1		43	30				
53336	1.1/16		45					
53414	1.1/8		48			1000		
53415	1.3/16		50					
53416	1.1/4							
53417	1.5/16		55					
53418	1.3/8					1200		
53419	1.7/16			35				
53420	1.1/2		60			1400		
53421	1.9/16	100			12	1550	1	
53422	1.5/8		65			1600		
53423	1.11/16							
53424	1.3/4			40		2100		
53425	1.13/16		70			2300		
53426	1.7/8							
53337	1.15/16		75			2400		
53427	2							
53354	2.1/16		80					
53355	2.1/8							
53356	2.3/16			45		2750		
53357	2.1/4		85					
53358	2.5/16					2800		
53359	2.3/8		90					

DIN 3129





CARACTERÍSTICAS / FEATURES / CARACTÉRISTIQUES
 Cr-Mo

1"

PUNTAS ATORNILLADORAS DE IMPACTO CON VASO / IMPACT SOCKET BITS / EMBOUTS DE VISSAGE CHOCS À DOUILLE / STECKSCHLÜSSEL BITS / INSERTI A BUSSOLA IMPACT / PONTAS APARAFUSADORAS DE IMPACTO COM CHAVE DE CAIXA / ГОЛОВКИ-БИТЫ УДАРНЫЕ





HEXAGONAL / HEXAGONAL / HEXAGONALE / HEXAGONAL / ESAGONALE / HEXAGONAL / ШЕСТИГРАННАЯ

MM

COD.	 mm	L (mm)	 g		
58741	10	100	700	10	●
58742	12				
58743	14				
58744	17				
58745	19				
58746	22				
58747	24				
58748	27				
58749	30				
58750	32				







INCH.

COD.	 inch	L (mm)	 g		
53234	3/8	100	700	10	●
53235	7/16				
53236	1/2				
53237	9/16				
53238	5/8				
53239	11/16				
53240	3/4				
53241	13/16				
53242	7/8				
53243	1				
53244	1.1/16	1000	950	-	-
53245	1.1/8				
53246	1.3/16				
53247	1.1/4				



TORX®*

COD.		L (mm)	 g		
53249	T-50	100	700	10	●
53250	T-55		750		
53251	T-60		850		
53252	T-70		900		
53253	T-80		950		
53254	T-90		1050		
53255	T-100		1150		



- 1.1/2"
- 6 PT. -1.1/2"
- STANDARD
- MM

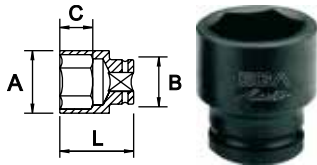

COD.	AF mm	L (mm)	A (mm)	B (mm)	C (mm)	Pt	Kg	Box	Case
63884	34								
65666	35								
65737	36		60			2,2			
63885	38	80							
63886	40				31				
63887	41		70						
63888	42					2,4			
63889	43		75						
65426	46	85							
65427	50		80		33				
65428	55	90	85		36	2,7			
65429	60		90		39	2,8			
65430	65	95	95		40	3,2			
65431	70	100	105		40	3,5			
65432	75	105	110		40	4,0			
68697	77		115	85	42	6	4,5	1	-
65433	80								
65434	85	110	120		50	5,0			
65435	90		130			5,5			
65436	95		135			6,0			
65437	100	115	140		55	6,5			
65438	105	120	145			7,5			
65439	110	125	155		70	8,0			
65440	115	130	160		72	9,0			
65441	120	130	165		77	10			
65442	125	135	175			12			
65443	130	140	180						
65444	135	145	185		80	14			
65445	140	150	190			15			
65446	145	150	195			15			
65447	150	155	200		85	15,5			

DIN 3129

CARACTERÍSTICAS / FEATURES / CARACTÉRISTIQUES

Cr-Mo

INCH

COD.	AF inch	L (mm)	A (mm)	B (mm)	C (mm)	Pt	Kg	Box	Case
58029	1.5/16		62	86					
68700	1.3/8								
68701	1.7/16		65			2,2			
68702	1.1/2	80							
68703	1.9/16				31	6		1	-
68704	1.5/8		70	85					
68705	1.11/16					2,4			
68706	1.3/4	85	75						
68707	1.13/16								

COD.	AF inch	L (mm)	A (mm)	B (mm)	C (mm)	Pt	Kg	Box	Case
68708	1.7/8			75					
68709	1.15/16	85			31	2,4			
68710	2		80						
68711	2.1/16								
68712	2.1/8		85						
68713	2.3/16				32	2,7			
68714	2.1/4	90							
68715	2.5/16		90						
68716	2.3/8					2,8			
68717	2.7/16				35				
68718	2.1/2	95	95			3,2			
68719	2.9/16								
68720	2.5/8		100						
68721	2.11/16	100			40	3,5			
68722	2.3/4								
68723	2.13/16		105						
68724	2.7/8								
68725	2.15/16	105	110	85	42	4,0			
68726	3								
68727	3.1/16								
68728	3.1/8		115						
68729	3.3/16					4,5		1	-
68730	3.1/4	120			6				
68731	3.5/16		120						
68732	3.3/8				50	5,0			
68733	3.7/16	110	125						
68734	3.1/2								
68735	3.9/16		130			5,5			
68736	3.5/8								
68737	3.11/16								
68738	3.3/4		135			6,0			
68739	3.13/16								
68740	3.7/8				55	6,5			
68741	3.15/16	115	140						
68742	4								
58030	4.1/8	120	146	86		9,0			
58031	4.3/16		148			10			
58032	4.1/4		151						
58033	4.5/16	124	153		70				
58034	4.3/8		156			11			
58035	4.7/16	128	158	127	72	12			
58036	4.1/2		160			13			
58037	4.5/8	132	163			14			
58038	4.3/4		166		77	14			
58039	5	136	175			16			

DIN 3129

CARACTERÍSTICAS / FEATURES / CARACTÉRISTIQUES

Cr-Mo

*Para tornillos TORX® (Marca registrada por Acument Intellectual Properties, LLC, Troy, Mich., US) / *For screws TORX® (Acument Intellectual Properties, LLC, Troy, Mich., US registered trademark) / *Pour vis TORX® (Marque enregistrée par Acument Intellectual Properties, LLC, Troy, Mich., US)

- 1.1/2"
- 6 PT. -1.1/2"
- SERIE LARGA / LONG SOCKETS / SÉRIE LONGUE / LANGE SERIE / SERIE LUNGA / SERIE LONGA / ВЫСОКАЯ СЕРИЯ
- MM

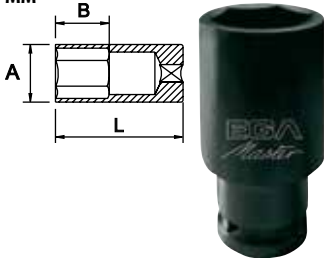

COD.	AF mm	L (mm)	A (mm)	B (mm)	Pt	Kg		
56100	34							
56101	35					2,8		
56102	36		60					
56103	38	120				2,9		
56104	40			31		3,0		
56105	41		70					
56106	42					3,2		
56107	43					3,3		
56108	46		75			3,8		
56109	50		80	33		4,0		
56110	55	150	85	36		4,5		
56111	60		90			5,0		
56112	65		95	39		5,5		
56113	70		105	40		6,5		
56114	75	170	110			7,0		
56115	77		115	42	6	7,5	1	-
56116	80					8,0		
56117	85		120	50		8,5		
56118	90	180	130			9,0		
56119	95		135	55		9,5		
56120	100		140			10		
56121	105		145			11		
56122	110		155	60		14		
56123	115	190	160			16		
56124	120		165			18		
56125	125		175	75		19		
56126	130		180			21		
56127	135		185			22		
56128	140	200	190	80		23		
56129	145		195			24		
56130	150		200	85		25		

DIN 3129

CARACTERÍSTICAS / FEATURES / CARACTÉRISTIQUES

Cr-Mo

INCH

COD.	AF inch	L (mm)	A (mm)	B (mm)	Pt	Kg		
58041	1.5/16		62			2,7		
56131	1.3/8					2,8		
56132	1.7/16		65					
56133	1.1/2	120		31	6	2,9	1	-
56134	1.9/16		70			3,0		
56135	1.5/8							
56136	1.11/16		75			3,1		
56137	1.3/4					3,2		

COD.	AF inch	L (mm)	A (mm)	B (mm)	Pt	Kg		
56138	1.13/16							
56139	1.7/8		75	31		3,8		
56140	1.15/16			33				
56141	2		80			4,0		
56142	2.1/16							
56143	2.1/8		85	36				
56144	2.3/16					4,5		
56145	2.1/4	150						
56146	2.5/16		90					
56147	2.3/8			39		5,0		
56148	2.7/16							
56149	2.1/2		95					
56150	2.9/16					5,5		
56151	2.5/8		100			6,0		
56152	2.11/16			40		6,5		
56153	2.3/4		105					
56154	2.13/16					7,0		
56155	2.7/8							
56156	2.15/16	170						
56157	3		110	42	6	7,0		
56158	3.1/16							
56159	3.1/8		115			8,0	1	-
56160	3.3/16							
56161	3.1/4		120			8,5		
56162	3.5/16			50				
56163	3.3/8		125			9,0		
56164	3.7/16							
56165	3.1/2		130					
56166	3.9/16	180						
56167	3.5/8			55				
56168	3.11/16		135			9,5		
56169	3.3/4							
56170	3.13/16					10,0		
56171	3.7/8					10,5		
56172	3.15/16		140					
56173	4							
58042	4.1/16		143			11		
58043	4.1/8		146			12		
58044	4.3/16		148			13		
58045	4.1/4		151	60		14		
58046	4.5/16	190	153			14		
58047	4.3/8		156			16		
58048	4.1/2		160			17		
58049	4.5/8		163			18		
58050	4.3/4		166	77				

DIN 3129

CARACTERÍSTICAS / FEATURES / CARACTÉRISTIQUES

Cr-Mo

- 1.1/2"
- 12 PT.- 1.1/2"
- STANDARD
- MM

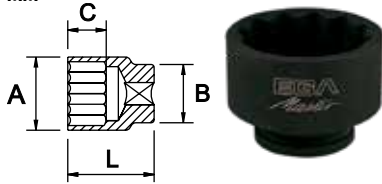

COD.	AF mm	L (mm)	A (mm)	B (mm)	C (mm)	Pt	Kg		
53651	34						2,2		
53679	35		60				2,5		
53680	36								
53652	38	80							
53653	40				31		2,6		
53654	41		70						
53655	42								
53656	43								
53657	46		75				2,7		
53658	50	85	80			33	2,8		
53659	55	90	85	85		36	3		
53660	60		90				3,2		
53661	65	95	95				3,6		
53662	70	100	105			40	4		
53663	75	105	110						
53681	77				42	12	5	1	-
53664	80		115						
53665	85	110	120				6		
53666	90		130			50			
53667	95		135				7		
53668	100	115	140			55			
53669	105	120	145				9		
53670	110	125	155				11		
53671	115		160			70	12		
53672	120	130	165				13		
53673	125	135	175				15		
53674	130	140	180	125			17		
53675	135	145	185				18		
53676	140	150	190			80			
53677	145		195				19		
53678	150	155	200			85			

DIN 3129

CARACTERÍSTICAS / FEATURES / CARACTÉRISTIQUES

CrMo

INCH

COD.	AF inch	L (mm)	A (mm)	B (mm)	C (mm)	Pt	Kg		
53630	1.5/16		60				2,2		
53682	1.3/8						2,6		
53683	1.7/16		65						
53684	1.1/2	80					2,5		
53685	1.9/16								
53686	1.5/8		70				2,6		
53687	1.11/16								
53688	1.3/4	85	75				2,7		

COD.	AF inch	L (mm)	A (mm)	B (mm)	C (mm)	Pt	Kg		
53689	1.13/16						2,7		
53690	1.7/8		75						
53691	1.15/16	85			31		2,8		
53692	2		80						
53693	2.1/16						2,9		
53694	2.1/8		85				3		
53695	2.3/16								
53696	2.1/4	90			32		3,1		
53697	2.5/16		90				3,2		
53698	2.3/8								
53699	2.7/16						3,3		
53700	2.1/2		95		35		3,4		
53701	2.9/16	95					3,6		
53702	2.5/8						3,7		
53703	2.11/16		100		40		3,9		
53704	2.3/4	100							
53705	2.13/16		105						
53706	2.7/8						4		
53707	2.15/16	105	110	85	42				
53708	3								
53709	3.1/16						5		
53710	3.1/8					12		1	-
53711	3.3/16		115						
53712	3.1/4		120						
53713	3.5/16						6		
53714	3.3/8				50				
53715	3.7/16	110	125						
53716	3.1/2								
53717	3.9/16								
53718	3.5/8		130						
53719	3.11/16								
53720	3.3/4		135				7		
53721	3.13/16								
53722	3.7/8				55				
53723	3.15/16	115	140				8		
53724	4								
53631	4.1/8	120	145				9		
53632	4.3/16		150						
53633	4.1/4						10		
53634	4.5/16	125	155						
53635	4.3/8				70		11		
53636	4.7/16								
53637	4.1/2	130	160	125			12		
53638	4.5/8		165				13		
53639	4.3/4				75		14		
53640	5	135	175				16		

DIN 3129

CARACTERÍSTICAS / FEATURES / CARACTÉRISTIQUES

CrMo

- 1.1/2"
- 12 PT.- 1.1/2"
- SERIE LARGA / LONG SOCKETS / SÉRIE LONGUE / LANGE SERIE / SERIE LUNGA / SERIE LONGA / ВЫСОКАЯ СЕРИЯ
- MM

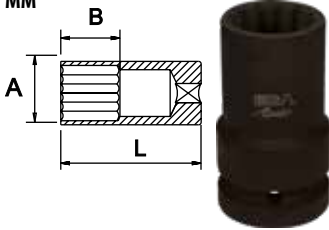

COD.	AF mm	L (mm)	A (mm)	B (mm)	Pt	Kg		
53556	34							
53557	35					2,8		
53558	36		60					
53559	38	120				2,9		
53560	40			31		3		
53561	41		70					
53562	42					3,2		
53563	43					3,3		
53564	46		75			3,8		
53565	50		80	33				
53566	55	150	75	36		4		
53567	60		90					
53568	65		95	39		5		
53569	70		105	40		6		
53570	75	170	110					
53571	77			42	12	7	1	-
53572	80		115					
53573	85		120	50		8		
53574	90	180	130			9		
53575	95		135	55				
53576	100		140			10		
53577	105		145			11		
53578	110		155	60		14		
53579	115	190	160			16		
53580	120		165			18		
53581	125		175	75		19		
53582	130		180			21		
53583	135		185			22		
53584	140	200	190	80		23		
53585	145		195			24		
53586	150		200	85		25		

DIN 3129

CARACTERÍSTICAS / FEATURES / CARACTÉRISTIQUES

CrMo

■ INCH

COD.	AF inch	L (mm)	A (mm)	B (mm)	Pt	Kg		
53641	1.5/16		60	30		2,7		
53587	1.3/8					2,8		
53588	1.7/16		65					
53589	1.1/2	120				2,9		
53590	1.9/16							
53591	1.5/8		70	31	12	3	1	-
53592	1.11/16					3,1		
53593	1.3/4		75			3,2		
53594	1.13/16	150				3,8		

COD.	AF inch	L (mm)	A (mm)	B (mm)	Pt	Kg		
53595	1.7/8					3,8		
53596	1.15/16		75	31				
53597	2			33				
53598	2.1/16		80			4		
53599	2.1/8		85	36				
53600	2.3/16							
53601	2.1/4	150						
53602	2.5/16		90					
53603	2.3/8							
53604	2.7/16			39		5		
53605	2.1/2		95					
53606	2.9/16							
53607	2.5/8		100					
53608	2.11/16							
53609	2.3/4			40		6		
53610	2.13/16		105					
53611	2.7/8	170						
53612	2.15/16					7		
53613	3		110					
53614	3.1/16			42				
53615	3.1/8							
53616	3.3/16		115		12		1	-
53617	3.1/4					8		
53618	3.5/16		120					
53619	3.3/8			50				
53620	3.7/16		125					
53621	3.1/2							
53622	3.9/16	180				9		
53623	3.5/8		130					
53624	3.11/16			55				
53625	3.3/4		135					
53626	3.13/16							
53627	3.7/8					10		
53628	3.15/16		140					
53629	4							
53642	4.1/16							
53643	4.1/8		145			11		
53644	4.3/16							
53645	4.1/4		150	60		12		
53646	4.5/16	190				13		
53647	4.3/8		155			14		
53648	4.1/2		160			16		
53649	4.5/8		165			17		
53650	4.3/4			75		18		

DIN 3129

CARACTERÍSTICAS / FEATURES / CARACTÉRISTIQUES





CrMo

1.1/2"

PUNTAS ATORNILLADORAS DE IMPACTO CON VASO / IMPACT SOCKET BITS / EMBOUTS DE VISSAGE CHOC À DOUILLE / STECKSCHLÜSSEL BITS / INSERTI A BUSSOLA IMPACT / PONTAS APARAFUSADORAS DE IMPACTO COM CHAVE DE CAIXA / ГОЛОВКИ-БИТЫ УДАРНЫЕ





HEXAGONAL / HEXAGONAL / HEXAGONALE / HEXAGONAL / ESAGONALE / HEXAGONAL / ШЕСТИГРАННАЯ

MM

COD.		L (mm)			
53257	17	105	2,3		
53258	18		2,3		
53259	19				
53260	20		2,3		
53261	21				
53262	22	110			
53263	23		2,4		
53264	24				
53265	25		2,5		
53266	26				
53267	27		2,6		
53268	28				
53269	29		2,6		
53270	30				
53271	31	115			
53272	32		2,7		
53273	33			1	-
53274	34		2,8		
53275	35				
53276	36	120			
53277	37		2,9		
53278	38				
53279	39		3,0		
53280	40		3,1		
53281	41	125			
53282	42		3,3		
53283	43				
53284	44		3,4		
53285	45	130			
53286	46		3,9		
53287	50	135	4,5		
53288	55	140			



INCH.

COD.		L (mm)			
53289	11/16	105			
53290	3/4		2,3		
53291	13/16				
53292	7/8	110			
53293	15/16		2,4		
53294	1		2,5		
53295	1.1/16				
53296	1.1/8		2,6		
53297	1.3/16				
53298	1.1/4	115	2,7		
53299	1.5/16				
53300	1.3/8		2,8	1	-
53301	1.7/16	120			
53302	1.1/2		2,9		
53303	1.9/16		3,0		
53304	1.5/8	125	3,1		
53305	1.11/16		3,3		
53306	1.3/4		3,4		
53307	1.13/16	130			
53308	1.7/8		3,7		
53309	1.15/16		3,8		
53310	2	135	3,9		
53311	2.3/16	140	4,5		



- 2.1/2"
- 6 PT. - 2.1/2"
- STANDARD
- MM

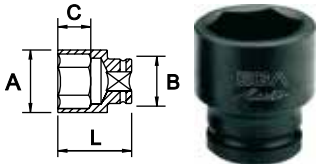

COD.	AF mm	L (mm)	A (mm)	B (mm)	C (mm)	Pt	Kg		
68817	41		80						
68818	42								
68819	46		85						
68820	50	120	90		36				
68821	55		95				7,5		
68822	60		100						
68823	65		105						
65452	70		110		40				
65453	75	125	120		45				
65454	80		125				8,0		
65455	85	130	130		50		8,5		
65456	90		135				9,0		
65457	95	140	140		55		11		
65458	100		145						
65459	105	145	155		60		13		
65460	110	155	160		65				
65461	115	160	165		70		15		
65462	120	160	175				16		
65463	125	165	180	130	75	6	18	1	-
65464	130	170	185				19		
65465	135	175	190						
65466	140	180	200		80		20		
65467	145	185	210						
65468	150	190			85		21		
65469	155	195	220				25		
65470	160	200	230		90		28		
65471	165						30		
65472	170	210	240		95		32		
65473	175						35		
65474	180		250		110		37		
65475	185	220	260				40		
65476	190		270				43		
65477	200						46		
68824	205		280				49		
68825	210	230	290		120		55		
68826	215						60		
68827	220		300						
68828	225		310				65		

⊕ | DIN 3129

CARACTERÍSTICAS / FEATURES / CARACTÉRISTIQUES

Cr-Mo

- 2.1/2"
- 6 PT. - 2.1/2"
- STANDARD
- INCH

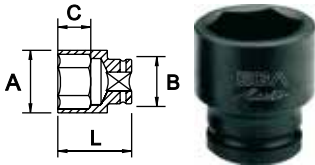

COD.	AF inch	L (mm)	A (mm)	B (mm)	C (mm)	Pt	Kg		
68744	2		90						
68745	2.1/16								
68746	2.1/8								
68747	2.3/16		95						
68748	2.1/4				36				
68749	2.5/16	120				7,5			
68750	2.3/8		100						
68751	2.7/16								
68752	2.1/2								
68753	2.9/16		105						
68754	2.5/8								
68755	2.11/16				40				
68756	2.3/4		110			7,6			
68757	2.13/16								
68758	2.7/8		115						
68759	2.15/16				45	7,7			
68760	3	125	120						
68761	3.1/16								
68762	3.1/8					7,8			
68763	3.3/16		125						
68764	3.1/4								
68765	3.5/16				50				
68766	3.3/8		130			8,4			
68767	3.7/16	130							
68768	3.1/2								
68769	3.9/16		135			8,8			
68770	3.5/8								
68771	3.11/16		130		55	6	1		
68772	3.3/4		140			11			
68773	3.13/16	140							
68774	3.7/8		145						
68775	3.15/16								
68776	4		150		60				
68777	4.1/16								
68778	4.1/8	145	155			13			
68779	4.3/16								
68780	4.1/4								
68781	4.5/16	155	160		65				
68782	4.3/8								
68783	4.1/2		165						
68784	4.9/16					15			
68785	4.5/8	160	170		70				
68786	4.11/16								
68787	4.3/4		175			16			
68788	4.13/16								
68789	4.7/8	165	180		75	18			
68790	4.15/16								
68791	5	170	185			19			
68792	5.1/4								
68793	5.5/16	175	190		80				
68794	5.3/8								
68795	5.1/2	180	200			20			
68796	5.3/4	185	210		85				
68797	6								

COD.	AF inch	L (mm)	A (mm)	B (mm)	C (mm)	Pt	Kg		
68798	6.1/4		220						
68799	6.5/16								
68800	6.3/8	200	230		90	28			
68801	6.1/2								30
68802	6.3/4	210	240		95	32			
68803	7								35
68804	7.1/4		250		110				
68805	7.5/16	220	260						40
68806	7.3/8			130				6	1
68807	7.1/2		270						43
68808	7.3/4								49
68809	8		280						55
68810	8.1/4				120				
68811	8.5/16	230	290						
68812	8.3/8								60
68813	8.1/2								
68814	8.3/4		300						65
68815	9								

DIN 3129

CARACTERÍSTICAS / FEATURES / CARACTÉRISTIQUES

Cr-Mo

- 2.1/2"
- 12 PT.- 2.1/2"
- STANDARD
- MM

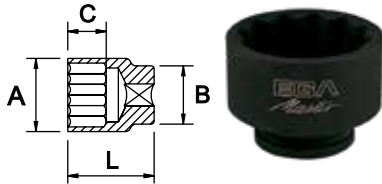

COD.	AF mm	L (mm)	A (mm)	B (mm)	C (mm)	Pt	Kg	Box	List
53823	41		80				7		
53824	42		85						
53825	46		90						
53826	50	120	95		36				
53827	55		100						
53828	60		105						
53829	65		110		40		8		
53725	70	125	120		45				
53726	75		130		50				
53727	80		135		55		9		
53728	85	130	140		60		11		
53729	90		145		65		13		
53730	95	140	155		70		15		
53731	100		160		75		16		
53732	105	145	165		80		18		
53733	110	155	175		85		19		
53734	115	160	180		90		20		
53735	120	165	185	130	95	12	21	1	-
53736	125	170	190		100		25		
53737	130	175	200		105		28		
53738	135	180	210		110		30		
53739	140	185	220		115		35		
53740	145	190	230		120		37		
53741	150	195	240		125		40		
53742	155	200	250		130		43		
53743	160	205	260		135		46		
53744	165	210	270		140		49		
53745	170	215	280		145		55		
53746	175	220	290		150		60		
53747	180	225	300		155		65		
53748	185	230	310		160				
53749	190								
53750	200								
53830	205								
53831	210	230	290		120				
53832	215								
53833	220								
53834	225								

DIN 3129

CARACTERÍSTICAS / FEATURES / CARACTÉRISTIQUES

CrMo

- 2.1/2"
- 12 PT.- 2.1/2"
- STANDARD
- INCH

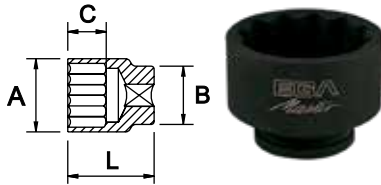

COD.	AF inch	L (mm)	A (mm)	B (mm)	C (mm)	Pt	Kg		
53751	2								
53752	2.1/16		90						
53753	2.1/8								
53754	2.3/16		95						
53755	2.1/4				36				
53756	2.5/16	120							
53757	2.3/8		100						
53758	2.7/16								
53759	2.1/2								
53760	2.9/16		105						
53761	2.5/8								
53762	2.11/16				40		8		
53763	2.3/4		110						
53764	2.13/16								
53765	2.7/8		115						
53766	2.15/16				45				
53767	3	125	120						
53768	3.1/16								
53769	3.1/8								
53770	3.3/16		125						
53771	3.1/4								
53772	3.5/16				50				
53773	3.3/8		130						
53774	3.7/16	130							
53775	3.1/2								
53776	3.9/16		135			9			
53777	3.5/8			130		12		1	-
53778	3.11/16				55				
53779	3.3/4		140			11			
53780	3.13/16								
53781	3.7/8	140							
53782	3.15/16		145						
53783	4		150						
53784	4.1/16				60				
53785	4.1/8	145	155			13			
53786	4.3/16								
53787	4.1/4		160						
53788	4.5/16	155	155		65				
53789	4.3/8		160						
53790	4.1/2		165						
53791	4.9/16					15			
53792	4.5/8	160	170		70				
53793	4.11/16								
53794	4.3/4		175			16			
53795	4.13/16								
53796	4.7/8	165	180		75	18			
53797	4.15/16								
53798	5	170	185			19			
53799	5.1/4								
53800	5.5/16	175	190		80	20			
53801	5.3/8								
53802	5.1/2	180	200						
53803	5.3/4	185	210		85				

COD.	AF inch	L (mm)	A (mm)	B (mm)	C (mm)	Pt	Kg		
53804	6	185	210		85		20		
53805	6.1/4		220						
53806	6.5/16				90		28		
53807	6.3/8	200	230						
53808	6.1/2						30		
53809	6.3/4				95		32		
53810	7	210	240				35		
53811	7.1/4		250		110				
53812	7.5/16	220	260				40		
53813	7.3/8			130		12		1	-
53814	7.1/2		270				43		
53815	7.3/4		280				49		
53816	8		280				49		
53817	8.1/4				120		55		
53818	8.5/16								
53819	8.3/8	230	290				60		
53820	8.1/2								
53821	8.3/4		300				65		
53822	9								

DIN 3129

CARACTERÍSTICAS / FEATURES / CARACTÉRISTIQUES

CrMo

- 3.1/2"
- 6 PT.- 3.1/2"
- STANDARD
- MM

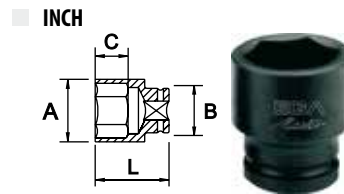
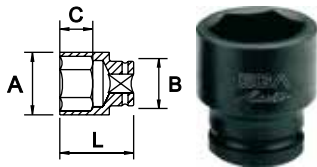

COD.	AF mm	L (mm)	A (mm)	B (mm)	C (mm)	Pt	Kg		
67500	100		170				16		
67501	105	180	175		100		17		
67502	110		185				21		
67503	115	200	190		115		24		
67504	120		195				25		
67505	125		200	180	120		28		
67506	130	210	210				30		
67507	135		220		125		34		
67508	140				130		37		
67509	145	220	230				39		
67510	150		240				43		
67511	155			135			45		
67512	160		250		140		50		
67513	165	230	260				55		
67514	170				145		60		
67515	175		270	200					
67516	180		280		150				
67517	185	240	290			65			
67518	190		300		155	6	70	1	-
67519	195								
67520	200		310		160		80		
67521	205	250							
67522	210		320		165		85		
67523	215		330				90		
67524	220	260	340		170		95		
67525	225						105		
67526	230		350		175				
67527	235	270	360			110			
67528	240		370	230	185		115		
67529	245						120		
67530	250	280	380		190		125		
67531	255		390				130		
67532	260		400		195		135		
67533	265	290	410				140		
67534	270		420		200		145		
67535	275						150		
67536	280	300	430						

DIN 3129

CARACTERÍSTICAS / FEATURES / CARACTÉRISTIQUES

Cr-Mo

COD.	AF inch	L (mm)	A (mm)	B (mm)	C (mm)	Pt	Kg		
68830	4		170				16		
68831	4.1/16		175						
68832	4.1/8						17		
68833	4.3/16	180	180		100				
68834	4.1/4								
68835	4.5/16		185				21		
68836	4.3/8								
68837	4.1/2								
68838	4.9/16		190				24		
68839	4.5/8								
68840	4.11/16		195	180	115				
68841	4.3/4	210					25		
68842	4.13/16		200						
68843	4.7/8								
68844	4.15/16				120		28		
68845	5	210							
68846	5.1/4						30		
68847	5.5/16		220		125		34		
68848	5.3/8	220							
68849	5.1/2			130			37		
68850	5.3/4		230		135		43		
68851	6	240							
68852	6.1/4								
68853	6.5/16	230	250		140	6	50	1	-
68854	6.3/8								
68855	6.1/2		260				55		
68856	6.3/4		270	200	145		60		
68857	7								
68858	7.1/4	240	280						
68859	7.5/16				150		66		
68860	7.3/8		290						
68861	7.1/2								
68862	7.3/4	250	300		155		70		
68863	8		310		160		80		
68864	8.1/4								
68865	8.5/16		320		165		85		
68866	8.3/8	260							
68867	8.1/2		330				90		
68868	8.3/4		350		170		105		
68869	9			230					
68870	9.1/4	270			175				
68871	9.5/16		360				110		
68872	9.3/8								
68873	9.1/2		370		185				
68874	9.3/4	280	380				115		
68875	10		390		190		125		
68876	10.1/4	290	400		195		130		

DIN 3129

CARACTERÍSTICAS / FEATURES / CARACTÉRISTIQUES

Cr-Mo

- 3.1/2"
- 12 PT.- 3.1/2"
- STANDARD
- MM

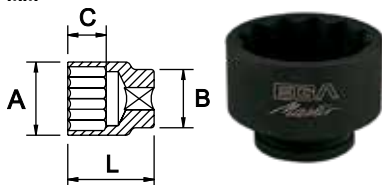

- INCH

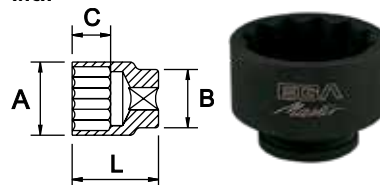

COD.	AF (mm)	L (mm)	A (mm)	B (mm)	C (mm)	Pt	Kg		
53835	100		170				16		
53836	105	180	175		100		17		
53837	110		185				21		
53838	115		190				24		
53839	120	210	195		115		25		
53840	125		200	180			28		
53841	130		210		120		30		
53842	135				125		34		
53843	140	220	220		130		37		
53844	145		230				40		
53845	150		240		135		43		
53846	155	230					46		
53847	160		250		140		50		
53848	165		260				55		
53849	170		270	200	145		60		
53850	175	240							
53851	180		280		150				
53852	185		290			65			
53853	190				155	12		1	
53854	195	250	300			70			
53855	200		310		160		80		
53856	205		320				85		
53857	210				165		90		
53858	215	260	330				95		
53859	220		340		170		105		
53860	225		350				110		
53861	230	270	360		175		115		
53862	235		370	230			120		
53863	240		380		185		125		
53864	245	280	390				130		
53865	250		400		190		135		
53866	255				195		140		
53867	260	290	410				145		
53868	265		420		200		150		
53869	270		430						
53870	275	300							
53871	280								



CARACTERÍSTICAS / FEATURES / CARACTÉRISTIQUES

CrMo

COD.	AF (inch)	L (mm)	A (mm)	B (mm)	C (mm)	Pt	Kg		
53872	4		170				16		
53873	4.1/16		175						
53874	4.1/8						17		
53875	4.3/16	180			100				
53876	4.1/4		180						
53877	4.5/16		185				21		
53878	4.3/8								
53879	4.1/2								
53880	4.9/16		190				24		
53881	4.5/8								
53882	4.11/16		195	180	115				
53883	4.3/4	210					25		
53884	4.13/16		200						
53885	4.7/8								
53886	4.15/16						28		
53887	5	210			120				
53888	5.1/4						30		
53889	5.5/16		220		125		34		
53890	5.3/8	220							
53891	5.1/2				130		37		
53892	5.3/4		230		135		43		
53893	6	240							
53894	6.1/4								
53895	6.5/16	230	250		140	12	50	1	
53896	6.3/8								
53897	6.1/2		260				55		
53898	6.3/4		270	200	145		60		
53899	7								
53900	7.1/4	240	280						
53901	7.5/16				150		65		
53902	7.3/8		290						
53903	7.1/2								
53904	7.3/4	250	300		155		70		
53905	8		310		160		80		
53906	8.1/4								
53907	8.5/16		320		165		85		
53908	8.3/8	260							
53909	8.1/2		330				90		
53910	8.3/4				170		95		
53911	9		350				105		
53912	9.1/4	270		230	175				
53913	9.5/16		360				110		
53914	9.3/8								
53915	9.1/2	280	370		185				
53916	9.3/4		380				115		
53917	10		390		190		125		
53918	10.1/4	290	400		195		130		



CARACTERÍSTICAS / FEATURES / CARACTÉRISTIQUES

CrMo

ADAPTADOR / ADAPTER / ADAPTATEUR / VERBINDUNGSTEIL / ADATTATORE / REDUTOR / АДАПТЕР

COD.	AF inch	AF inch	g		
60696	3/8-1/2		50		
60698	1/2-3/8		110		
60699	1/2-3/4		130		
60700	3/4-1/2		370	6	•
60701	3/4-1		410		
60702	1-3/4		600		

DIN 3121



COD.	AF inch	AF inch	g		
68698	1-1.1/2		1100		
65448	1.1/2-1		2100		
65449	1.1/2-2.1/2		4000	6	•
65478	2.1/2-1.1/2		4500		

DIN 3121

ARTICULACIÓN UNIVERSAL / UNIVERSAL JOINT / CARDAN UNIVERSEL / KARDANGELNENK / SNODO CARDANICO / CARDAN UNIVERSAL / ШАРНИР

COD.	AF inch	g		
60704	3/8	80	6	•
60705	1/2	180		

DIN 3121



COD.	AF inch	g		
60706	3/4	600	4	
60707	1	1250	2	
60708	1.1/2	3000		•
60709	2.1/2	6000	1	

DIN 3121

ALARGADERA / EXTENSION / RALLONGE / VERLÄNGERUNG / PROLUNGA / EXTENÇÃO / УДЛИНИТЕЛЬ

COD.	AF inch	L (mm)	g		
60710	3/8	75	80		
60711		125	220		
60713	1/2	250	430		
57368		100	450		
60714		175	850	6	
57369	3/4	250	1050		
57370		450	1900		
57371		600	2450		•
57401		150	1050		
60716		175	1500		
57402	1	250	1850	4	
60717		330	2550		
57403		450	3400		
65450	1.1/2	250	5500		
65451		300	6500	1	

DIN 3121



ANILLA DE SEGURIDAD / SECURITY O-RING / BAGUES DE SECURITE / SICHERUNGSRING / ANELLO SPACCATO / ANEL DE SEGURANÇA / БЕЗОПАСНОЕ КОЛЬЦО

COD.	AF ↓ inch ↑	Rango (mm) / Range (mm) / Rang (mm)	g	
60724	3/4	17-46	5,0	6
60725		50-60		
63274	1	24-38	10	
60726		38-70		
60727		75-80		
60783	1.1/2	34-109	20	
61282		110-150		
60784	2.1/2	41-70	20	
63275		70-200		
63276		200-225		

PASADOR DE SEGURIDAD / SECURITY PIN / GOUPILLE DE SECURITE / SICHERUNGSTIFT / COPPIGLIA / PINO DE SEGURANÇA / ФИКСИРУЮЩИЙ ПАЛЕЦ

COD.	AF ↓ inch ↑	Rango (mm) / Range (mm) / Rang (mm)	g	
60732	3/4	17-46	10	6
60733		50-60		
63277	1	24-38	15	
60734		38-70		
60735		75-80		
60767	1.1/2	34-110	20	
61054		110-150		
63278	2.1/2	41-70	25	
60768		70-200		
63279		200-225		

JUEGOS / SETS / COFFRETS / SÄTZE / ASSORTIMENTI / JOGOS / НАБОРЫ
1/2"
STANDARD
MM

COD.	AF ↓ inch ↑	PCS.	Pt	Kg
60693	1/2	10	6	3,5



Composición / Composition / Composition	Descripción / Description / Description		
60606, 60607, 60609, 60610, 60612, 60613, 60614, 60615, 60616, 60618	Llaves de vaso / Socket wrenches	13-14-16-17-19-21-22-24-27-30 mm	

COD.	AF ↓ inch ↑	PCS.	Pt	Kg
61265	1/2	10	6	3,0

Composición / Composition / Composition	Descripción / Description / Description		
60603, 60604, 60605, 60606, 60607, 60610, 60612, 60613, 60614, 60615	Llaves de vaso / Socket wrenches	10-11-12-13-14-17-19-21-22-24 mm	



INCH

COD.	AF ↓ inch ↑	PCS.	Pt	Kg
61267	1/2	11	6	3,2





Composición / Composition / Composition	Descripción / Description / Description		
65213, 65214, 65215, 65216, 65217, 65218, 65219, 65220, 65221, 65222, 65223	Llaves de vaso / Socket wrenches	3/8"-7/16"-1/2"-9/16"-5/8"-11/16"-3/4"-13/16"-7/8"-15/16"-1"	



SERIE LARGA / LONG SOCKETS / SÉRIE LONGUE / LANGE SERIE / SERIE LUNGA / SERIE LONGA / ВЫСОКАЯ СЕРИЯ
MM

COD.		PCS.	Pt	
61266	1/2	10	6	4,0
Composición / Composition / Composition		Descripción / Description / Description		
60660, 60661, 60662, 60663, 60664, 60666, 60668, 60669, 60670, 60672		Llaves de vaso serie larga / Long socket wrenches 10-11-12-13-14-17-19-21-22-24 mm 		





INCH

COD.		PCS.	Pt	
61268	1/2	11	6	4,2
Composición / Composition / Composition		Descripción / Description / Description		
55630, 55631, 55632, 55633, 55634, 55635, 55636, 55637, 55638, 55639, 55640		Llaves de vaso serie larga / Long socket wrenches 3/8"-7/16"-1/2"-9/16"-5/8"-11/16"-3/4"-13/16"-7/8"-15/16"-1" 		





3/4"
STANDARD
MM

COD.		PCS.	Pt	
60694	3/4	8	6	5,0
Composición / Composition / Composition		Descripción / Description / Description		
60625, 60626, 60628, 60629, 60630, 60632, 60633, 60634		Llaves de vaso / Socket wrenches 26-27-29-30-32-34-36-38 mm 		





COD.		PCS.	Pt	
61269	3/4	8	6	5,0
Composición / Composition / Composition		Descripción / Description / Description		
60621, 60622, 60624, 60626, 60629, 60630, 60633, 60635		Llaves de vaso / Socket wrenches 21-22-24-27-30-32-36-41 mm 		

INCH

COD.		PCS.	Pt	
61271	3/4	8	6	5,0
Composición / Composition / Composition		Descripción / Description / Description		
65231, 65232, 65233, 65235, 65236, 65237, 65238, 65239		Llaves de vaso / Socket wrenches 1"-1.1/16"-1.1/8"-1.1/4"-1.5/16"-1.3/8"-1.7/16"-1.1/2" 		

SERIE LARGA / LONG SOCKETS / SÉRIE LONGUE / LANGE SERIE / SERIE LUNGA / SERIE LONGA / ВЫСОКАЯ СЕРИЯ
MM



COD.		PCS.	Pt	
61270	3/4	8	6	6
Composición / Composition / Composition		Descripción / Description / Description		
60680, 60681, 60682, 60684, 60685, 60686, 60689, 60691		Llaves de vaso serie larga / Long socket wrenches 21-22-24-27-30-32-36-41 mm 		



■ 3/4"

■ SERIE LARGA / LONG SOCKETS / SÉRIE LONGUE / LANGE SERIE / SERIE LUNGA / SERIE LONGA / ВЫСОКАЯ СЕРИЯ

■ INCH



COD.		PCS.	Pt	
61272	3/4	8	6	6
Composición / Composition / Composition		Descripción / Description / Description		
65245, 65246, 65247, 65249, 65250, 65251, 57360, 65252		Llaves de vaso serie larga / Long socket wrenches		1"-1.1/16"-1.1/8"-1.1/4"-1.5/16"-1.3/8"-1.7/16"-1.1/2" 



■ 1"



■ STANDARD

■ MM

COD.		PCS.	Pt	
61273	1	9	6	7,5
Composición / Composition / Composition		Descripción / Description / Description		
65534, 65535, 65536, 65537, 65538, 60640, 60641, 60643, 60644		Llaves de vaso / Socket wrenches		24-27-30-32-36-38-41-46-50 mm 





■ INCH

COD.		PCS.	Pt	
61275	1	9	6	7,5
Composición / Composition / Composition		Descripción / Description / Description		
65253, 65255, 65257, 65258, 65261, 65263, 65265, 65267, 65268		Llaves de vaso / Socket wrenches		1"-1.1/8"-1.1/4"-1.5/16"-1.1/2"-1.5/8"-1.3/4"-1.7/8"-2" 





■ SERIE LARGA / LONG SOCKETS / SÉRIE LONGUE / LANGE SERIE / SERIE LUNGA / SERIE LONGA / ВЫСОКАЯ СЕРИЯ

■ MM

COD.		PCS.	Pt	
61274	1	9	6	7,5
Composición / Composition / Composition		Descripción / Description / Description		
65539, 65540, 65541, 65542, 65543, 65544, 63883, 65546, 65547		Llaves de vaso serie larga / Long socket wrenches		24-27-30-32-36-38-41-46-50 mm 



■ INCH

COD.		PCS.	Pt	
61276	1	9	6	11
Composición / Composition / Composition		Descripción / Description / Description		
65274, 65276, 65277, 65280, 65282, 65284, 65286, 65287		Llaves de vaso serie larga / Long socket wrenches		1"-1.1/8"-1.1/4"-1.5/16"-1.1/2"-1.5/8"-1.3/4"-1.7/8"-2" 



PROYECTOS PRINCIPALES

MAIN PROJECTS

PRINCIPAUX PROJETS



SAIPOL

**HERRAMIENTA ANTICHISPA / NON-SPARKING
TOOLS / OUTILLAGE ANTIDÉFLAGRANT**

FRANCIA / FRANCE

